ARMY
NAVY
AIR FORCE

JOURNAL

SPOKESMAN OF THE SERVICES SINCE 1863

Washington, D. C., 21 June 1958

VOL. XCV—NO. 42—WHOLE NO. 4952
Published at 1710 Connecticut Ave., N.W., Washington 9, D. C. Entered as 2d class matter at P. O. at Washington, D. C.

Published weekly, $10.00 a year to organizations and civilians; $7.50 a year to individual members of U. S. Armed Services.
SINGLE COPY .....30 CENTS

UNIVERSITY OF MICHIGAN
JUN 25 1958
PERIODICAL READING ROOM

UNIVERSITY OF MICHIGAN
GENERAL LIBRARY
ANN ARBOR MICH

PAY DAY—New pay rates draw bright smiles as Sgt./Maj. John R. Thek (center) and 1st Sgt. John A. Rodriguez (right) receive their first pay checks in the newly created pay grades. Commandant of the Marine Corps, General Randolph McC. Pate (left), made the presentation during his visit to Hdqs., First Marine Corps Reserve and Recruitment District, Garden City, N. Y. E-9 Thek serves as Sergeant Major at the Marine Corps Recruiting Station in New York City, while E-8 Rodriguez holds the senior enlisted spot at First District Headquarters.

Cordiner Tells Hope For Further Action

Mr. Ralph J. Cordiner has expressed hope that "further improvements may be adopted in the near future" for the military pay system.

The General Electric Company Chairman of the Board made this statement in response to a letter sent to him by a JOURNAL reader.

A Navy Commander wrote Mr. Cordiner on behalf of the men of his command to express "sincere appreciation to you for your untiring efforts in behalf of the new military pay bill."

Acknowledging the communication, Mr. Cordiner said: "Both as Chairman of the Defense Advisory Committee on Professional and Technical Compensation and as a private citizen, I have been much concerned with the Armed Forces manpower problem.

"I believe that the new Military Pay Bill represents a major forward step in providing improved incentives to attract, retain and motivate the kinds of skills required for a modern and professional military force," Mr. Cordiner stated.

Concluding his response, Mr. Cordiner said, "I will continue to be interested in observing the effectiveness of the new military pay system, and would hope that further improvements may be adopted in the near future."

Although Mr. Cordiner mentioned no specific problem areas, it is recalled that his Committee advised that further study be given to extra pay for duty in remote areas, and that consideration be given to an increase in quarters allowance payments in view of the sharp cost increases for housing.

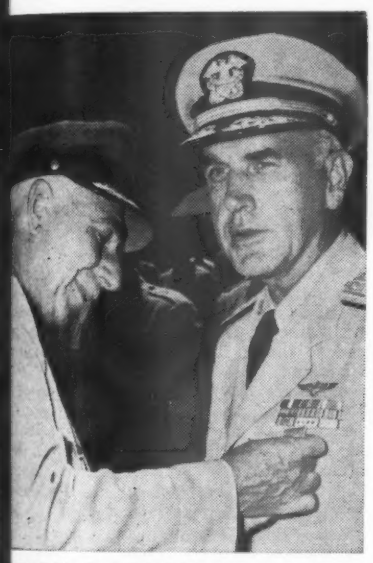

HE LEGION OF MERIT is presented to Adm. Thomas B. Williamson, USN, reing MATS Pacific Division Command, by Lt. Gen. Joseph Smith, MATS ommander, during ceremonies 6 June Scott AFB, Ill., during the 10th annual ATS Commanders Conference. Admiral illiamson is a '23 USNA graduate; Genal Smith, who retires this Summer, was aduated the same year from West Point.

Services Plead With Senate To Restore Fiscal '59 Budget Cuts Made By House

The size of the military budget for the fiscal year beginning 1 July poses some difficult questions:

Should Army strength be cut to 870,000?

Should the Marines be slashed to 175,000?

Should be Navy be permitted to go ahead with work on a second atomic super-carrier?

Should the Air Force spend an additional $123 million on the Minuteman and Hound Dog missile programs?

If Congress approves added funds for a bigger force of soldiers, Marines, National Guardsmen and Reservists than asked by the President, will the Defense Department use the money?

Will the Pentagon attempt to accelerate weapons development programs if Congress appropriates more money than the Administration requested?

These are only a few of the unanswered questions as Congress and top military leaders attempt to work out a firm and final solution to the Defense Department's big spending program for the next 12 months.

In passing the FY '59 military appropriations bill, the House added millions of dollars for the Armed Forces to speed programs which the Pentagon says will

—Continued on back page

PubInfo Retreat?

Has the Defense Department given up permanently on its stated plans to merge the leadership of the Service public information programs?

Newsmen hope so, but there is some concern that the retreat may only be temporary—possibly until the Reorganization Bill passes and Congress goes home—PAGE 3.

Navy Augmentation Board Picks 307 For Regulars; New Applications Sought

The Navy's Continuing Augmentation Selection Board has selected approximately 45 per cent of the temporary and Reserve officers who applied for Regular commissions.

The board picked 307 of 695 lieutenants, lieutenants (jg) and ensigns for permanent appointments, including 227 Line and 80 Staff Corps officers.

Numbers to receive appointments by individual letter are: Line 68, including one in the unrestricted Line, Line Women, 24; Aviation Line, 135; Special Duty (Law), one; Limited Duty in Aviation Electronics, one; Medical Service, five;

—Continued on page 29

ower For Pentagon Assistant Secretaries Comes To Fore In Reorganization Fight

NE of the biggest and least-publicized issues in the Pentagon Reorganization fight involves the power of the Assistant Secretaries of Defense over the med Forces.

Defense leaders carefully skirted this issue wherever possible during House hearings on the Reorganization Plan, but they now face the necessity of admitting it an all-important factor in at least one major change recommended by the President in the House bill.

Secretary of Defense Neil H. McElroy me close to making a flat statement that effect in hearings before the Sen- Armed Services Committee. When he l other Pentagon officials are pressed more details on this subject, as they doubt will be, they will have to conle that the nebulous authority of the ntagon "vice presidents" is one of ir most troublesome stumbling blocks.

Because of general Congressional antonism toward any scheme to broaden powers of the Assistant Secretaries Defense, Pentagon leaders seemingly re reluctant to admit during the House

—Continued on next page

Missile Agency help for the soldier on the ground? .....Page 3

Army promotions — Leavenworth class selections .....Page 4

Air Force lists schedule for FY '59 officer advancements .....Page 8

How does the Pentagon obtain unified pay procedures? .....Page 11

Complete tabulation of laws which affect retired Service people ..Page 20

★ ★ ★

FULL HOUSE — Lt. Col. and Mrs. Storm C. Rhode, USAF, and their seven children leave Naples 23 June after living in the Italian seaport for the past three and a half years. The youngsters (top to bottom) are: Stormy 15, Mike 13, Audree, jr. 11, Barby 10, Scotty 9, Kelly 7, and Debbie 5. Col. Rhode has served as executive officer of the intelligence division at Allied Forces Southern Europe headquarters.

★ ★ ★

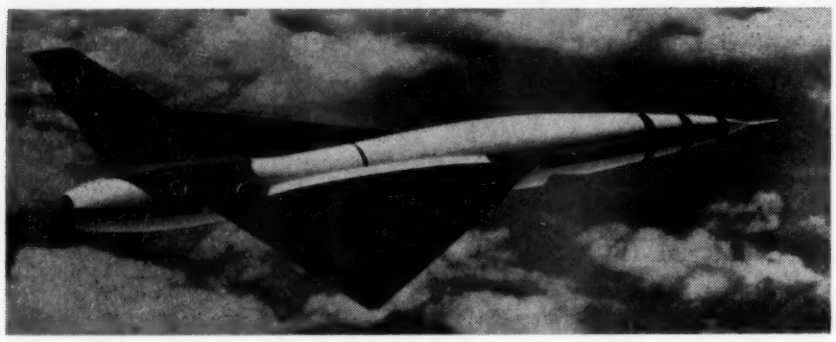

GOOSE IN FLIGHT. First pictorial view of the Air Force SM-73 Goose missile has been released by the Department of Defense. Picture was taken during recent test flights at Cape Canaveral, Fla. Fairchild Aircraft Division is prime contractor for the entire system. Listed in the "penetration aid" category, the Goose would be launched ahead of or in concert with strategic missiles and manned bombers to serve as a diversion or decoy against enemy air defense systems. It has been successfully test flown on "numerous" occasions.

WHEELER REPORT CALLED "PRIVILEGED PAPER"

During testimony by Secretary of Defense McElroy before the Senate Armed Services Committee 18 June, he was asked about the Wheeler Report.

As has been disclosed previously, this is a study made by general and flag officers of all the Services at the request of the Joint Chiefs of Staff on the matter of defense reorganization. Its conclusions are at variance with some of the proposals in the President's Reorganization Plan.

Secretary McElroy told the Senators what earlier he had made known to newsmen, namely that the Wheeler Report has never been forwarded to him by General Nathan F. Twining because the JCS Chairman did not think the report merited the Secretary's time.

Senator Russell then took advantage of a suggestion by Secretary McElroy that General Twining would be able to speak on the subject more authoritatively. The General explained, in answer to a question, that the Wheeler Report had been completed before the President's plan was developed. He said the JCS took no action on the Report.

Asked specifically if the Report does not state that most of the deficiencies in the Defense Department are related to administration and organization, rather than authority, General Twining said he would prefer not to discuss the contents of the document. Asked if he considered it a "privileged paper" in this regard, he answered affirmatively.

Power Of Assistant Defense Secretaries Becomes Focal Issue In Senate Hearing

From first page—
hearings that they planned such action under the Reorganization proposals.

With the President's defeat in the House on desired amendments, however, they appear now to have no alternative. They must come up with strong arguments in support of the President's recommendations and they can do this only by reciting all of the problem areas which they believe the House language does not eliminate.

The House sent the measure to the Senate after a bitter floor fight which split the usually solid ranks of the House Armed Services Committee and resulted in party-line voting, with only a handful of defectors.

Four Votes Taken

Four votes—two very close—were recorded before the final tally. The first vote came on a proposed amendment to eliminate Committee language requiring the Secretary of Defense to exercise his authority "through" the Secretaries of the military departments.

This was the crucial test. Most Republican members, under pressure, had agreed to support the President down the line. It was still unknown, however, how many Democrats might join them or how many Republicans might refuse to be stampeded into the White House corral.

Chairman Carl Vinson (D-Ga) of the Armed Services Committee made a dramatic appeal. He expressed "sorrow" that a matter involving national security had "become a subject of partisan politics" for the "first time" in his 44 years in the Congress, and urged House Democrats to "vote on each one of these amendments solely on their merits."

It was soon obvious, nevertheless, that the President's insistence on party support had forced a sharp cleavage along party lines. Republicans, almost to a man, had lined up behind the Chief Executive. Democratic leaders whipped their own battalions into formation. The amendment was defeated by a vote of 183-170.

Only two Missouri Democrats—Chairman Clarence Cannon of the Appropriations Committee, and Representative Charles Brown—joined in the vote for the President's proposal. Three Republican members of the Armed Services Committee voted with the Democrats.

Two other amendments—to increase the Secretary of Defense's control over combatant functions, and to gag top Service leaders in their relations with the Congress—were defeated by wider margins, 123-97 and 150-82.

The next major vote came on a motion by Representative Cliff Clevenger (R-Ohio) to send the bill back to the Armed Services Committee with instructions to report it out again with all of the President's recommendations. The move was defeated by a roll-call vote of 211-192.

The House also defeated an amendment offered by Representative Errett P. Scrivner (R-Kans) to divorce the Joint Chiefs from any Service affiliation and to prevent them from ever being reassigned to their former Service.

Single Change

The only change in the Committee bill was made when the House adopted an amendment proposed by Representative John McCormick (D-Mass). It authorizes the Secretary of Defense to establish a "single agency" to carry out any supply or service activity common to more than one military department, whenever he deems such action "advantageous."

After attempts had failed to add the President's suggested changes to the bill, the House approved the measure by a vote of 402-1. The lone dissenter was Congressman Clevenger.

In the Senate, Chairman Richard B. Russell (D-Ga) of the Armed Services Committee opened hearings without delay. His lead-off statement indicated that the President also will have a tough time getting his views across in the Senate.

Senator Russell said the Secretary of Defense already has substantial powers which he doubts can be increased by language changes in the House bill. He served notice that his Committee wants specific illustrations of the manner in which the Secretary is hampered by lack of authority.

Secretary McElroy made a strong presentation for the three major changes recommended by the President but turned down by the House.

He said the language requiring him to exercise his authority "through" the individual Service Secretaries lends itself to an "interpretation that the Secretaries of the military departments stand between the Office of the Secretary of Defense and the respective military services, with authority to block proper delegation of authority and the free exchange of information and ideas between the Assistant Secretaries of Defense and other members of the staff of the Secretary of Defense on the one hand, and the Service Secretaries, their Assistant Secretaries, and others in the military departments on the other hand."

The top Pentagon official said his authority will be "obscured" and Defense efficiency "impaired" as long as there is any "unclear language in the law on which the military departments can predicate a claim to autonomy or to the right to block normal and efficient staff procedure."

He said the House language carries "the connotation that the military departments can be approached in order to work out needed coordinating action only through the Secretary of Defense," that it suggests proper delegation of the Secretary's authority "is somehow to be disallowed," that normal staff activities "are somehow to be circumscribed," and that other authority granted in the bill "is somehow to be restrained or conditioned."

Sec-Def Tells Defects

Mr. McElroy also objected to the House action in not providing the Defense Secretary with broader powers to abolish, transfer, reassign or consolidate major combatant functions. He said "There is no desire for authority to emasculate any of the four Services," the desire is simply for the President and the Secretary of Defense to have authority to eliminate overlap and duplication "so that two services will not be claiming that each is entitled to do the same thing."

The "elaborate procedures" established by the House, are more restrictive than present law, he told the Senators, and could delay important actions as much as seven or eight months.

Secretary McElroy also said that the provision which would enable a JCS member to determine unilaterally when a function is a major combatant function "gives unprecedented power to a single individual," "establishes an effective military veto over civilian authority and judgment," and "encourages dissension among members of the Joint Chiefs of Staff."

He supported the President's recommendation that the Secretaries of the military departments and members of the Joint Chiefs of Staff should not be permitted to make recommendations to Congress on their own initiative, as they are authorized to do under present law and under the House bill.

The fact that this right has never been utilized in the past "does not negate its disruptive influence," the Secretary said. He charged that its mere existence "tends psychologically to undermine necessary administrative loyalties and to foster inter-service rivalries and disunity."

All three of the major changes recommended by the President will correct deficiencies, he said, which "are in essence different manifestations of the same major flaw: they continue, as the President has pointed out, to emphasize disunity and separatism within the Defense Department."

Under questioning, Secretary McElroy admitted that his own authority or policies are not questioned, but it is essential to strengthen the positions of the Assistant Secretaries of Defense who are "important lieutenants of the Secretary."

Senator Russell said he would "be loath to give them" additional power unless such power was "exercised through the Secretary of Defense." He said "any important order ought to come from the Secretary of Defense and he should have to assume responsibility."

Secretary McElroy said he would not

—Continued on next page

'CHAPS, NOT CHARTS'

Military men who spend long hours of their careers in front of charts will be interested in what Senator Richard B. Russell (D-Ga.) had to say on the subject at the opening of Defense Reorganization hearings.

The Armed Services Committee Chairman said he was "concerned over the tendency to create the impression that there is some procedural gimmick that will provide more defense for less money.

"No chart can save the Nation if unqualified persons pursue unwise policies."

Then, Senator Russell quoted an "eminent general,*" as follows:

"While it is essential to have a chart, the more highly colored the better, for purposes of academic argument and for bulldozing the personnel supply authorities, it is the chaps, not the charts, that get the job done."

***Lt. Gen. Sir Frederick Edgworth Morgan, K.C.B., of the British Army.**

VISITS NAVAL TRAINING DEVICE CENTER. A prototype of the Corporal Guided Missile Model was one of the many training devices viewed by Lt. Gen. Arthur G. Trudeau (right) Chief of Army Research and Development, on his recent visit to the U. S. Naval Training Device Center, Port Washington, N. Y. Col. K. H. Hunter, USA, Associate Director (Army), U. S. Naval Training Device Center (left) escorted Gen. Trudeau on a tour of the Center. Col. Hunter discussed the philosophy of synthetic training equipment and described the many Army training devices produced at the Naval Training Device Center through the cooperation of the Army and Navy training specialists located there

Secretary McElroy Modifies "Two Hat" PubInfo Plan; Creates New Public Affairs Office; Army Engineer Heads It

THE Department of Defense, which appeared to be on the road to a consolidation of Service Public Information activities similar to an ill-fated action taken by the first Secretary, James Forrestal, has checked its reins.

The plan, discussed publicly by Secretary of Defense McElroy at his news conference 29 May, would have moved the Service Information Chiefs in to close physical proximity with the Office of Assistant Secretary of Defense Murray Snyder.

As initially envisaged, the Service PubInfo Chiefs then would wear two hats—one responsive and responsible to their respective Secretaries, the other responsive and responsible to Mr. Snyder and Secretary McElroy.

That plan has been changed.

Secretary McElroy instead issued a memorandum 11 June which calls for "a more effective, orderly, integrated and efficient Public Affairs operation on behalf of the entire Department of Defense, including the Army, Navy, Air Force and Marine Corps."

The Secretary said he wanted to end "unnecessary duplications," and simplify channels of information services between the sources of information and the public or media.

It is desired, he added, that "the rendering of Public Affairs services and the flow of news be expedited."

How will these objectives be achieved?

In place of the consolidation proposals, which had drawn sharp protests from newsmen familiar with the failure of the effort under Secretary Forrestal, Mr. McElroy directed that the following steps be taken:

"1. The Chiefs of Information of the Military Services and their staffs should be brought into the closest possible day-to-day operating relationship with each other and with the Office of the Secretary of Defense. To assist in this there is hereby established, as an advisory group to the Assistant Secretary of Defense for Public Affairs, a Joint Information Council consisting of the Assistant Secretary of Defense for Public Affairs, as Chairman, the Deputy Assistant Secretary, and the Chiefs of Information of the Army, Navy, Air Force and Marine Corps. This Council shall meet at the call of the Chairman. Service on the Council by representatives of the Military Services shall constitute joint service with the criteria provided by the Secretary of Defense in DoD Directive 1320.4, dated 25 April 1958, setting forth prerequisites for promotion to general and flag rank and assignment of such officers.

"2. There shall be established in the office of the Assistant Secretary of Defense for Public Affairs an Office of Plans and Programs to assist in assuring integrated planning and implementation of public affairs activities of the Department of Defense, including the Military Services. The staff of this office shall include at least one officer from each of the four Military Services who shall be assigned to the Office of the Assistant Secretary of Defense for Public Affairs.

"3. The Assistant Secretary of Defense for Public Affairs, in consultation with the Service Secretaries, shall make a detailed re-examination of public affairs activities of the Department and he shall submit to me within 60 days recommendations for such further organizational changes, including consolidation or relocation of functions and personnel, as he deems desirable to improve those activities."

Does this mean that the physical consolidation plan has been abandoned?

The answer would appear yes, but it is to be noted that at the end of 60 days Assistant Secretary Snyder, in consultation with the Service Secretaries, is to make a new report.

There is the possibility that this report may recommend a further consolidation.

Observers note that at the end of 60 days from 11 June, Congress is likely to be out of session, with action on the Reorganization Bill long completed.

With the increased authority that the legislation is certain to provide for the Secretary, it would be an easier matter, some suggest, for him to order a PubInfo consolidation than is possible at present, although there is no doubt he does have sufficient authority for such action at present.

On the other hand, there is reason to believe that the 60-day study may well be a face-saving device, in view of the consolidation that appeared to be in prospect prior to 11 June.

Possibly, Secretary McElroy, Assistant Secretary Snyder and their advisors, including Mr. Oliver Gale, the Secretary's Special Assistant and an authority on public relations, concluded that a consolidation would lead to more difficulties than it could correct.

The Secretary reportedly was told that in a consolidation the essential day-to-day—in some cases minute-to-minute—flow of information from the Services would be impaired.

COL. SEEDLOCK CHIEF OF NEW OFFICE

Col. Robert F. Seedlock, USA, Corps of Engineers, who was a top aide to former Army Chief of Staff General J. Lawton Collins, has been named to head the new Office of Plans and Programs under Assistant Secretary of Defense Snyder.

The other members are Col. Charles E. Welsh, USA; Capt. James D. Lamade, USN; Col. John R. East, USAF; and Lt. Col. Merle Wetton, USMC.

It remains to be seen how extensive the authority of the new office will be—whether it will devote itself largely to such matters as coordinating the appearances of Service bands, or come to grips with basic problems.

Colonel Seedlock's office might well be expected to take steps that would insure maximum inter-Service coordination and cooperation in projects like important press tours to reduce Service rivalry.

The Air Force, for example, has been conducting a press tour of key installations in Europe, including visits to some Army and Navy bases and ships.

However, the Army and Navy were given little opportunity for direct participation in planning for this trip.

It could be that the new office will take steps to insure increased inter-Service participation in the planning of such projects, possibly to the extent of allocating invitations to newsmen among four Services, and making it, in effect, a Department of Defense press tour.

Although an Engineer officer, Colonel Seedlock gained considerable experience in public information problems during his duty in General Collins' office.

Earlier orders had indicated that Colonel Seedlock would be assigned to duty at Ft. Leonard Wood, Mo., after service as Deputy Division Engineer of the Mediterranean Division.

There was speculation that the Leonard Wood assignment would lead to an early promotion to brigadier general.

Undoubtedly, his new assignment will in no way adversely affect his chances for promotion. Since three of the four other officers from the Services in the Plans and Programs office hold "eagle" rank, there is the possibility that the chairman's billet will be raised to star rank—an obvious action if it is intended to give the new activity a prestige lift.

Marine Opportunities

Two new courses are offered by the Marine Corps Institute. They are Basic Wire Communications (25.1) and Motor Transport Maintenance Management (35.6). The Wire course, designed for Marines in OF 25, contains seven lessons and requires 15 study hours. The Transport course, for E-5's, E-6's and E-7's in OF 35, is made up of six lessons and takes 19 hours of study.

Army Adventures Into Space May Help Solve Ground Problem Of The Future

CAMP ROBERTS, CALIF.

THE Army infantryman is looking to the Army missileman to help solve a critical problem of the 1975 battlefield.

And the missileman thinks he may have an answer.

A task force of the Army's Combat Development Experimentation Center (THE JOURNAL 14 June), whose headquarters are at Ft Ord, Calif., under Brig. Gen. Frederick W. Gibb, is working here on a long range project to determine the tactics, techniques and equipment which will be needed in the Army two decades hence.

Starting with first things first, the CDEC team of Army men and civilian scientists has been conducting field tests with a basic mounted unit.

This unit, of 6, 8 or 10 men, will be a combined arms miniature force that will be able to locate an enemy on a widely dispersed battlefield and inflict major damage.

It will pioneer the construction of the future company, or whatever other designation may be used for a force of roughly 90-100 men, compared with the present Pentomic company of 243 soldiers.

Tests to date have shown that a critical problem for the basic mounted unit will be to know always precisely where it is located during fast-moving actions.

This is essential in order for the unit to identify targets for tactical nuclear weapons.

CDEC officials say that battlefield plans for the 1975 time period and beyond are based on the premise that soldiers must always remain inside their vehicles or they will be quick casualties.

This means there won't be an opportunity for the basic mounted unit members to look around and orient themselves with landmark positions.

During a recent visit to CDEC, Maj. Gen. John B. Medaris became intrigued with this problem.

General Medaris heads the Army Ballistic Missile Agency at Huntsville, Ala., and the Army Ordnance Missile Command.

He has won renown for the Army's successes in the missile field and the successful adventures into space with the Explorer.

Why, asked General Medaris, would it not be possible to develop techniques—possibly involving a form of inertial guidance—so that the exact location of an Army unit of the future always would be known?

There seems little doubt this is a problem that is going to receive intensive study at the Ballistic Missile Agency.

MISSILE SUIT

A new impermeable suit—consisting of a coverall, hood, gloves and boots—has been adopted by the Army to protect missile crews against highly corrosive chemicals.

Developed by the Quartermaster Corps, the ensemble is fitted with the M-15 mask which feeds compressed air from twin tanks carried on a soldier's back.

The basic protective material is cotton that is coated with butyl rubber. The latter is impervious to liquid oxygen, hydrogen oxide, red fuming nitric acid, and other chemicals used as missile fuels.

Shaw Set For Advanced Voodoo

The Advanced Flying Training School at Shaw AFB, S. C., will soon supplement its curriculum with a program to transition pilots into the McDonnell RF-101 Voodoo.

In addition to being the only advanced Voodoo school in the Air Force, the course will be part of the only pilot photo reconnaissance school offered.

The Advanced Flying Training School course, 12 weeks in length, is presented in five phases.

Phase One, the aircraft engineering phase, is taught by the 307th Mobile Training Detachment, commanded by Capt. George R. Strader, and is part of the 3499th Training Wing.

Phase Two, the recon ground school, utilizes experienced reconnaissance pilots from Shaw's 29th Tactical Reconnaissance Squadron as instructors, covering the important aspects of reconnaissance.

The RF-101 simulator is used in the next step in the training, Phase Three. Each student is given five observer and five pilot "rides." Ten hours are spent in acquainting the student with the aircraft to prepare him to actually fly the Voodoo.

Phase Four and Five are with 29th Tac, commanded by Maj. Cecil T. Bush. The fourth phase is specialized preflight training and the last phase, transition into the Voodoo. Preflight takes 18 hours, while 65 hours are given to the final training.

Upon completion of the course on 22 August, the qualified reconnaissance pilots will proceed to their assignments in either Europe or the Far East with FEAF.

Assistant SecDefs

From preceding page—

disagree, but the problem involves elimination of "uncertainty in the minds of the Service representatives" that the Department of Defense has authority to develop "coordinate responsibility" through the offices of the Assistant Secretaries of Defense.

Senator Russell asked if Secretary McElroy would favor an amendment to the House bill which would provide that the President could empower the Secretary of Defense to "discharge immediately" any member of the Pentagon Secretariat who failed to enforce his orders.

Mr. McElroy said he would like to consider the suggestion, but "my own belief would be that that authority exists in the hands of the Secretary now."

Senator Russell said he is of the same opinion, and he doesn't think Congress can "change the minds of men" by language changes in the bill when the Secretary "already has all the authority he needs."

Secretary McElroy said there is "no refusal" to carry out his policies, but the "development of policy" is slowed down by "obstructionist debate" by Service representatives with the Assistant Secretaries.

Although the Defense Department has not previously presented strong arguments for the need to increase the authority of the Assistant Secretaries, the House Armed Services Committee appeared to sense the direction the wind was blowing when it wrote the following report on the Reorganization Plan:

The Secretary of each of the military departments "is responsible for his department; he is responsible to the Secretary of Defense. In order of precedence, the military Secretaries rank immediately after the Secretary of Defense and the Deputy Secretary of Defense. They do not rank after the Assistant Secretaries of Defense. They are senior to the Assistant Secretaries of Defense. They are not subservient to the Assistant Secretaries of Defense. They are not expected to take orders unilaterally given, from the Assistant Secretaries of Defense.

"The Assistant Secretaries of Defense are staff advisers to the Secretary of Defense. They are not individual bosses of the military departments."

MAJ. GEN. FRANKLIN C. SIBERT, USA-Ret., Class of 1912, U. S. Military Academy, presents a class gift to his grandson, the then Cadet George W. Sibert, Class of 1958. Present at the June Week ceremony were 1912 classmates (l to r) Col. (ret.) Robert T. Snow, Lt. Col. James S. Mooney, Brig. Gen. (ret.) Charles C. Drake and Maj. (ret.) Carl P. Dick. Other Sibert family graduates include Great Grandfather the late Maj. Gen. William L. Sibert, Class of 1884; Father, Col. Franklin R. Sibert, Class of 1936, and Grand Uncle Maj. Gen. (ret.) Edwin L. Sibert.

Army Promotes 34 To Lieutenant Colonel

New majors, W-3's, Page 18

The Army has named 34 majors for promotion to temporary lieutenant colonel in S.O. 121, effective 17 June. One MSC officer, Nils Nilsen, was included in the list.

Cut off date for the lieutenant colonels promotions was 27 December 1950, with 173 months and 27 days service as of 30 June 1957.

The other new lieutenant colonels:

Anderson, A C, Arty	Murphy, K A, Inf
Blose, L N, QMC	O'Neill, G M, Inf
Bowen, C O, jr, Arty	Orsini, E A, OrdC
Byrd, F L, OrdC	Penrod, H L, QMC
Cariano, S P, AGC	Peterson, E I, Inf
Caudell, L, Inf	Rimlinger, J L, Inf
DeRosa, M, OrdC	Senko, J M, Inf
Dornacker, C H, Arty	Shaffer, E M, AGC
Freeman, M I, jr, Inf	Sprigg, W H, Arty
Greene, A W, SigC	Strang, J W, CE
Hurley, J E, jr, Arty	Sweeney, A H, jr, OrdC
Jacks, H R, SigC	Sweeney, R L, Arty
Johnson, R D, QMC	Underwood, V W, Inf
Kettelhut, M C, Arm	Wardle, D L, QMC
Kirby, E B, QMC	Wrenn, L W, QMC
Leister, A F, jr, Inf	Nilsen, Nils
McCarthy, J P, QMC	
Melton, E I, SigC	

ARMY GREEN CREDIT

Army enlisted men will be able to purchase the Green uniform from 1 July through 30 September from QM Clothing Sales Stores for $10 down, and $10 per month for purchases of $25 or more.

Beginning 1 October, every soldier will be required to own at least one Army Green uniform.

The Army said also that the cost of the Green coat, trouser and service cap, after 1 July, will be $33.25, which is $7.45 below existing prices.

Your ARMED FORCES KEYSTONE Dealer Seeks MILITARY and CIVILIAN MANAGERS & REPRESENTATIVES
ALL MUTUAL FUNDS
Full or Part Time. Leads.
HIGH EARNINGS & OVERRIDES.
Thorough training and guidance. Estate Planning.
THE FIRST REPUBLIC CORP.
49 W. 32nd St., N.Y.C. LA 4-0824

Travel Pay Rules

The Army has issued new instructions for the payment of travel and transportation allowances.

Contained in AR37-106, the instructions are applicable to travel of both military and civilian personnel.

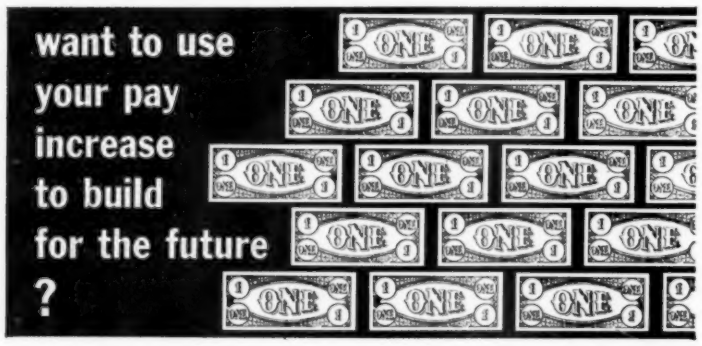

One way to make sure that your pay increase has a chance to work harder for you and your family is to start an investment program now. With the help of Harris, Upham & Co.'s Armed Forces Department, you can set up a program adapted to your own situation, with the objective of getting extra income now or in the future.

No matter where you're stationed, the Armed Forces Department is geared to serve you. To get the facts, send now for a free copy of the new "Military Investment Manual," prepared by specialists in helping military personnel manage their investments. Just clip and mail the coupon below.

HARRIS, UPHAM & CO. BUSINESS EST. 1895

ARMED FORCES DEPARTMENT, HARRIS, UPHAM & CO.
Members New York Stock Exchange AJ
1505 H Street, N.W., Washington, D.C., Att: General John E. Dahlquist, USA Ret.
Gentlemen: Please forward promptly a free copy of your "Military Investment Manual"
Name_____ Rank_____
Post or A.P.O._____ City_____ Zone_____ State_____

Army Releases Leavenworth Course List

The Army has named officers to attend the next associate course at the Command and General Staff College, Ft. Leavenworth, Kan.

There were a total of 245 selections, including one colonel, 91 lieutenant colonels, 116 majors and 37 captains, as follows:

COLONEL

Orman, Leo M, Ord

LIEUTENANT COLONEL

Adjemian, G R, Inf	Hobrecht, A P, Inf
Anderson, E B, Arty	Hoffman, R L, TC
Andrews, S E, jr, Inf	Holcomb, J P, Arty
Baccus, G W, QMC	Hollis, C E, TC
Bailey, C E, jr, Inf	Hollis, J B, jr, Arty
Beard, W D, Inf	Hunt, W H, Armor
Bergaagel, R M, QMC	Johnson, F E, QMC
Birdseye, M B, jr, Arty	Johnson, L B, Inf
Blackwell, J L, Inf	Keegan, W J, Inf
Booth, A H, Arty	Martinez, S, jr, Arty
Boyer, R Y, TC	McAdams, J O, Armor
Brabson, K, Inf	McClure, R, Inf
Bryan, W C, Inf	McGuire, P M, Inf
Bullock, R B, Inf	McLellan, W A, AGC
Burns, D E, QMC	Michaelson, F J, Arty
Butsch, T C, Armor	Moseley, W T, CmlC
	Nealson, W R, Inf
Caito, T P, MSC	Neary, E J, QMC
Campbell, R B, Inf	Newell, R L, Inf
Carroll, J J, FC	Nieman, M W, Arty
Christol, M S, Ord	Parrish, E L, Arty
Clagett, D C, Inf	Perley, R L, SigC
Clark, R E, CE	Philp, J F, AGC
Clyde, G F, Ord	Porter, C W, Inf
Conrad, D B, CE	Quimby, J O, CmlC
Cook, G C, Inf	Rhatigan, E T, SigC
Craig, C C, Inf	Richardson, R L, AGC
Croninger, C P, Armor	Riddle, J R, Arty
Cummings, H C, Arty	Riley, W T, jr, SigC
Davis, C L, Inf	Ross, R W, Arty
Derosier, G A, Inf	Rowan, J V, jr, Inf
Faulkner, B N, Armor	Rutledge, E A, WAC
Files, M W, TC	Sexton, L L, Inf
Freeman, R G, Inf	Simmons, F B, jr, Inf
Freudendorf, C M, Inf	Sweeney, R L, Armor
Garnhart, G H, Arty	Thomas, J R, Inf
Gorrell, C J, MSC	Titus, J G, MI (Arty)
Graham, J W, Inf	Tudor, R N, SigC
Gundlach, R L, Inf	Urban, G M, Arty
Harrison, C E, SigC	Van De Voort, L D, Inf
Hayes, T F, Arty	Waszak, E J, Inf
Hays, O E, jr, MI (Inf)	Weatherly, A, Arty
Healy, R D, Armor	Welch, H K, Inf
Helderman, C F, MPC	Wheeler, T R, Inf
Helmuth, O J, Arty	Williams, F S, QMC
Hickman, David, Inf	Yeager, P B, Inf

—Continued on page 25

U. S. ARMY ORDERS

Wilber M. Brucker—Secretary of the Army
—Under Secretary of the Army
Hugh M. Milton, II—Assistant Secretary (Manpower & Reserve Forces)
Dewey Short—Assistant Secretary (Civil-Military Affairs)
Frank H. Higgins—Assistant Secretary (Logistics)
George H. Roderick—Assistant Secretary (Financial Management)
William H. Martin—Director, Research and Development
General Maxwell D. Taylor—Chief of Staff

GENERAL OFFICERS—

Maj General

Stuart, Archibald, USARPAC, to Holding Det OCOFSA, Wash.
Moore, Ned D, Wash, to USARPAC, Hawaii.

Brig General

Whipple, Sherburne, jr, Ft Knox, to Korea.

INFANTRY—

Colonel

Philbin, Tobias R, Ft Meade, to Stu Det USAWC, Carlisle Bks, Pa, w/sta British Imperial Defense College, London.

Ward, Nathaniel P, Wash, to USA Elm MAAG, Vietnam, Saigon.

Lt Colonel

Perry, Robert E, Ft Bragg, to Hq USA Gar, Ft Jackson.
Purcell, Francis R, New York, to Hq XVIII Corps, Presidio of SF.
Mitchell, Harris T, Wash, to USA Sp Warfare Sch, Ft Bragg.

To Army Sch Ofc USA Arlington Hall Sta, Arlington, Va

From Ft Belvoir:
Canella, Charles J
Gueymard, Joffre L

To USA Elm MAAG Vietnam, Saigon

Bradbury, Horace C, Des Moines, Iowa.
Dean, Joseph R, Ft Campbell.
Heldreth, Charles H, Baltimore.

To Korea

Barber, Wilfred F, Jackson, Miss.
Bocchino, Eliot J, Rochester, NY.
Miller, James M, Carlisle Bks, Pa.
Niffenegger, Ralph E, Des Moines, Iowa.

Major

Kinard, Ethel S, Montgomery, Ala, to USA Arctic Test Board CONARC, Ft Greely, Alaska.
Johnson, Clark E, Ft Ord, to USA Instr Gp (ROTC) Wash, Seattle, w/sta Walla Walla High Sch.
Blewett, Rex R, Ft Belvoir, to Army Rec Ofc USA, Arlington Hall Sta, Arlington, Va.
Dame, Morency R, Ft Benning, to France.
Landis, Lincoln, Monterey, to First USA Sta Det, Governors Is, w/sta Columbia Univ, NY.
Routen, Eugene V, Ft Ord, to USA Inst Gp, Ft MacArthur, w/sta Long Beach High Sch.

—Continued on page 1

Five Brigadiers Get New Posts

Brig. Gen. Sherburne Whipple, jr., Deputy CG, Army Training Center, Ft. Knox, Ky., will report to Eighth Army Headquarters, Korea, in October.

Brig. Gen. Robert C. Tripp, Assistant Chief of Transportation, Military Operations, has been assigned to the Transportation Terminal Command, Ft. Mason, calif., in August.

Brig. Gen. Samuel E. Gee, Assistant 7th Infantry Division Commander, Korea, has been assigned to the Office, Chief of Staff, in July.

Brig. Gen. Walter A. Jensen, CG, Camp Irwin, Calif., has been assigned to Eighth Army Headquarters 5 October.

Brig. Gen. Edgar T. Conley, CofS, VII Corps, U. S. Army, Europe, will succeed General Jensen in August.

Founded by former servicemen in 1924
Operating for servicemen . . . everywhere
MONEY BY AIR MAIL ON YOUR SIGNATURE
NO DELAY! NO RED TAPE!
We process your loan at once!
"Why Not Use a Specialist?"
●Write today. Or see your nearest Federal Services office for the money you need.
●Signature loans to all officers and top grade non-coms—on signature alone.
Write to These Addresses for Signature Loans:
Regular Commissioned Officers — Write to: Federal Services 4606-B East-West Hwy Bethesda, Maryland
Reserve Commissioned Officers — Write to: Federal Services Dept. L, 230 Poyntz Ave. Manhattan, Kansas
Non-Coms & Warrant Officers — Write to: Federal Services 4606-B East-West Hwy Bethesda, Maryland
WORLD WIDE FSFC ARMED FORCES FINANCING
FEDERAL SERVICES FINANCE CORPORATION

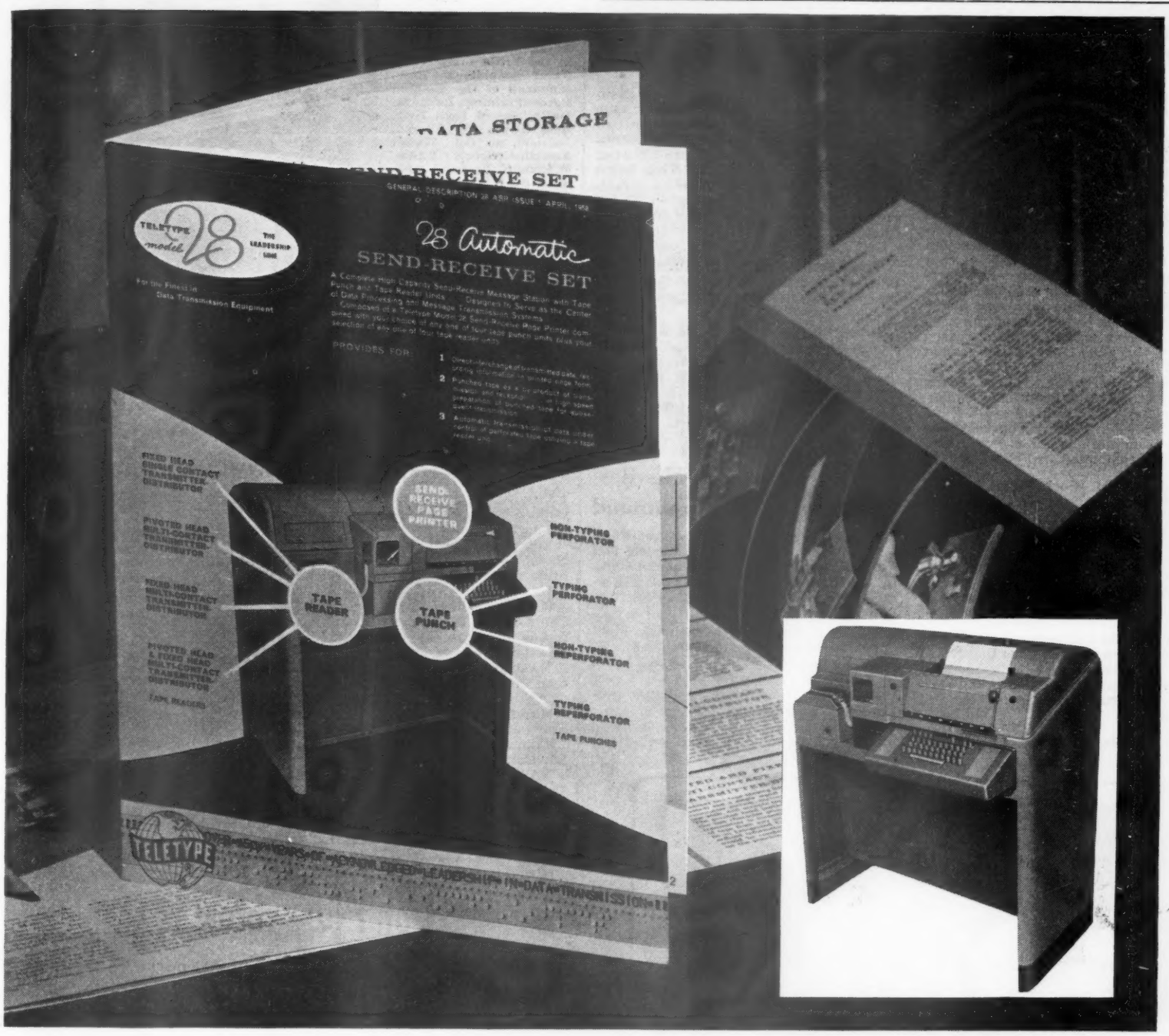

FREE— Teletype booklet ...details new 28 ASR

Contents—Includes information on:

- Automatic communications
- New transmission speed
- Tape punching
- Tape reading
- By-product tapes
- Printing on tape
- Printing on forms
- Data processing
- Data transmission
- Data storage
- Aids to IDP
- "Robot brain"
- Reducing "clerical lag"
- Etc.

This 16-page booklet describes the new Teletype Model 28 Automatic Send-Receive Set.

The Model 28 ASR is a "packaged" set—a single, compact console with a complete array of facilities—to serve as a center for your communication, data processing, paperwork simplification and automation systems. Operates at 100 WPM.

Please write for your free booklet on company letterhead.

Address: Teletype Corporation, Dept. 70 F, 4100 Fullerton Avenue, Chicago 39, Illinois.

TELETYPE®
CORPORATION
SUBSIDIARY OF *Western Electric Company* INC.

Ranger Heads For Pacific Fleet "First"; BuPers Cancels Exams; Ens. Block Tops

The USS Ranger, which departed Norfolk 20 June carrying 200 NROTC members on a training cruise, will become the first Forrestal-class carrier assigned to the Pacific Fleet when she rounds the Horn about 23 July. She will be home-ported at NAS Alameda, Calif.

The Bureau of Naval Personnel has cancelled the May and November Service-wide examinations for advancement to E-4. In the past, the May-November tests augmented the regular February-August series. The Navy said that better reenlistment rates and improved distributional patterns have reduced the need for the interim exams. Another reason for the change, the Navy stated, is that it expects the full facilities of the Naval Examining Center to be required during November to process Proficiency exams. All future tests for promotion to E-4, E-5 and E-6 will be held in February and August. Examinations for E-7 will continue to be conducted in February.

Ens. Stephen M. Block, Naval Amphibious Base, Little Creek, Va., topped the class of 89 officers graduated from the Naval School of Justice, Newport, R. I., 13 June. Honor man in the 59-man enlisted class was Donald L. Stephens, YN2, from the Naval Air Technical Training Command, Norman, Okla. The School is headed by Capt. Joe H. Munster, jr.

A new activity has been commissioned in Oregon. Known as the Coos Bay Naval Facility, the installation is headed by LCdr. F. D. Laws. Its mission is to measure weather conditions, currents, and water salinity.

Two Navy selection boards have chosen 5,776 inactive duty Reservists for lieutenant commander and lieutenant. One board chose 4,809 Line officers for two stripes, including 71 WAVES. The lieutenant commanders picked are all Staff Corps officers. Among the 967 Staff Corps lieutenants named for increased rank are: Medical, 349; Nurse, 243; Dental, 58; Supply, 186; Civil Engineer, 95; and, Chaplain, 21.

Construction begins in August on a $60 million radio astronomy facility in the West Virginia mountains, near Sugar Grove.

To be known as the Naval Radio Research Observatory, the 1500-acre facility will be the site of a giant radio telescope used in receiving electronic emissions from outer space. NRRO will be managed by the Navy as a scientific tool for civilian and military scientists.

Cdr. Strow Leaves Missiles Post For Ship Command

Cdr. Albert R. Strow, Assistant Planning Officer for Special Weapons and Guided Missiles on the Staff of the CinC, U. S. Atlantic Fleet, has assumed command of the dock landing ship USS Casa Grande.

The ship, a unit of the Atlantic Fleet Amphibious Force, headed by VAdm. B. Hall Hanlon, is home-ported as Little Creek, Va.

Commander Strow succeeds Cdr. Robert G. Charles who becomes Training Officer on the Staff of Commander, Amphibious Training Command.

COMMAND CHANGES — At an informal ceremony at the Little Creek (Va.) Naval Amphibious Base, command of the Landing Force Training Unit, Atlantic, passed from Brig. Gen. Lewis C. Hudson, (center), to Col. Walter Asmuth (right). RAdm. William K. Romoser, Commander, Amphibious Training Command, Atlantic, who witnessed the ceremony, congratulates Col. Asmuth. Col. Asmuth will act as LFTU commander until the arrival of Brig. Gen. Austin R. Brunelli in late July. Brig. Gen. Hudson becomes assistant division commander of the Third Marine Division on Okinawa.

Two Vice Admirals Will Swap Billets; Navy Tells Other Flag Command Changes

Vice Admirals **Ruthven E. Libby** and **Robert L. Dennison** will swap assignments in August.

Admiral Libby is Deputy Chief of Naval Operations for Plans and Policy; Admiral Dennison is Commander, First Fleet.

RAdm. Wellington T. Hines, Assistant Chief of the Bureau of Aeronautics becomes the Bureau's Deputy Chief and Assistant Chief in August.

He succeeds **RAdm. William A. Schoech** who takes the helm of Carrier Division Three in October.

RAdm. Frank A. Brandley, Chief of Staff and Aide, Commander in Chief, Pacific Fleet, takes command of Carrier Division 15 in December.

RAdm. Whitmore S. Butts, Commander Carrier Division 20, becomes Deputy Chief of Staff and Deputy Chief of Staff for Plans, Policy and Operations, Supreme Allied Commander, Atlantic, in September.

RAdm. Frank W. Fenno, Commander Cruiser-Destroyer Force, Pacific Fleet, assumes command of the Naval base, Guantanamo Bay, Cuba, in November.

RAdm. Reynolds D. Hogle, Deputy Chief of Staff and Deputy Chief of Staff for Plans, Policy and Operations, SACLant, takes the helm of Carrier Division 18 in October.

RAdm. Frank O'Beirne, Commander Carrier Division 3, becomes Chief of Staff and Aide, Commander in Chief, Pacific Fleet, in November.

RAdm. Irving T. Duke, USN-Ret., has been recalled to serve on the International Rules of the Road Committee which is attempting to establish standardized ship handling procedures in international waters.

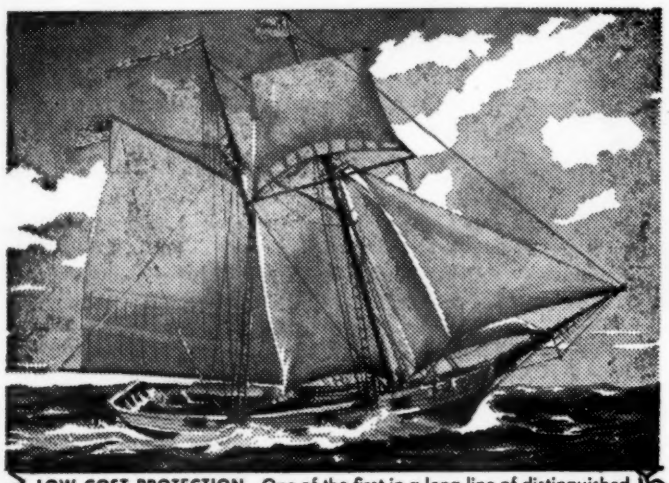

LOW COST PROTECTION. One of the first in a long line of distinguished U.S. ships, was the MASSACHUSETTS. Built in Newburyport, Mass. in 1791. Weighing 70 tons and costing $1000 dollars she protected America's Coast.

Eighty-eight years later. NAVY MUTUAL AID ASSOCIATION was founded. The purpose was to give low cost protection to members of the Navy, Marines, Coast Guard, and their families. For SEVENTY-NINE YEARS NMA has continued to provide this LOW COST PROTECTION.

Write us today for our free booklet that will explain the full services and benefits of NAVY MUTUAL AID to you.

ELIGIBILITY. All permanent and temporary officers and warrant officers of the Navy, Marine Corps, and Coast Guard, including reserve officers on extended active duty, and not over 62 years of age, are eligible.

BENEFITS IN FORCE.....$160,000,000
ASSETS .....$ 35,000,000

Navy Mutual Aid
ASSOCIATION
NAVY DEPARTMENT WASHINGTON 25, D. C.

Don't just throw it away!

We mean that increase in Armed Forces pay that took effect on June 1.

Sure, lots of people will spend it. New cars, gadgets for the house, a 4.0 leave — they can all look mighty appealing.

Before you just spend it though, we'd like to remind you that $40 a month — even $40 every three months — can make you an investor, a part owner of American business. You can choose any of 1200 stocks on the New York Stock Exchange and put that extra money where it has a chance to grow with the years — and pay a return of 4% or 5% in the meantime besides.

There's nothing difficult or mysterious about this method of buying stocks. Thousands of people belong to the Monthly Investment Plan already.

If your long-range financial future is important to you: — college for the children, a better standard of living, eventual retirement — then we think you owe it to yourself to learn more about the Monthly Investment Plan.

We have a pamphlet that describes it in detail — plus a special selection of 20 stocks that seem particularly suitable for long-term investment.

Both are available for the asking if you just simply put MIP on a post card addressed to —

Military Services Department AN-97

Merrill Lynch, Pierce, Fenner & Smith
Members New York Stock Exchange and all other Principal Exchanges
815 Fifteenth Street, N. W., Washington 5
Telephone: Executive 3-2121

U. S. NAVY ORDERS

Thomas S. Gates, Jr.—Secretary of the Navy
William B. Franke—Under Secretary of the Navy
Harrison Norton—Assistant Secretary of the Navy for Air
Fred A. Bantz—Assistant Secretary (Material)
J. Sinclair Armstrong—Assistant Secretary (Financial Management)
Richard Jackson—Assistant Secretary (Manpower, Personnel & Reserve Forces)
Admiral Arleigh A. Burke—Chief of Naval Operations

CAPTAIN

Arentzen, Edward S, BuShips; to NROTC and NavAd Unit Massachusetts Institute of Technology.

Barnes, Ernest R (ChC), 1stMarDiv (Reinf) FMF; to District Chaplain 8ND.

Bennett, Samuel B (ChC) Staff CNAtra NAS Pncla; to Force Chaplain Staff ComNav AirPac.

Boland, John D (MC), NavHosp Oakland; to NavHosp Great Lakes.

Boyden, Robert C (MC), SenMedMbr Physical Evaluation Bd 1ND; to AsstMedOff 12ND.

Brown, Gaylord B, FAWTULant; to CO ReplFltRon 101.

Brush, Frederick J, CofS and Aide ComCar Div Seven; to OpNav.

Burke, Jasper R (CEC), PWCen NavB Newport; to ROICC BuDocksContr North Cutler.

Campbell, Clifford M, CO USS Valley Forge; to CofS and Aide ComFAirLant.

Clark, Gale G (MC), NavHosp Oakland; to NavHosp Chelsea.

Cobb, James O, CO USS Yorktown; to Op Nav.

Colvin, Victor G (MC), BuMed; to PermMbr Physical Evaluation Bd PRNC.

Cook, Lawrence B, ComDesRon 30; to CofS and Aide ComDesLant.

Countryman, Gilbert L, BuShips; to Chasn NavShipYd.

Dominey, Joseph B, jr (MC), NavScolAvMed NAS Pncla; to USS Princeton.

Dumont, Thomas J (CEC), NAS Memphis; to NOTS China Lake.

Duncan, George C, VO USS Forrestal; to CO Replacement Fighter Ron 101.

Felcyn, Walter V (DC), NavHosp Chasn; to NavActy Italy Naples.

Ferguson, Herbert C, CO NROTCU Marquette Univ; to XO MaMatCen NavB Phila.

Florence, John W, CofS and Aide ComCru Div One; to ComDesRon 13.

Fuller, Harold D, CofS and Aide ComPhib Gru Three; to CO NavPhibScol Little Creek.

Gazley, Richard C, OpNav; to Staff CinC NELM.

Harmon, Leonard E, CO NARTU NAS Anacostia; to CO FleTacSuppRon 24.

Houck, Herbert N, BuAer; to OpNav.

Ingling, Francis W, FleTraGru Guartanamo Bay; to CO Nuclear Wpns TCLant.

—Continued on page 17

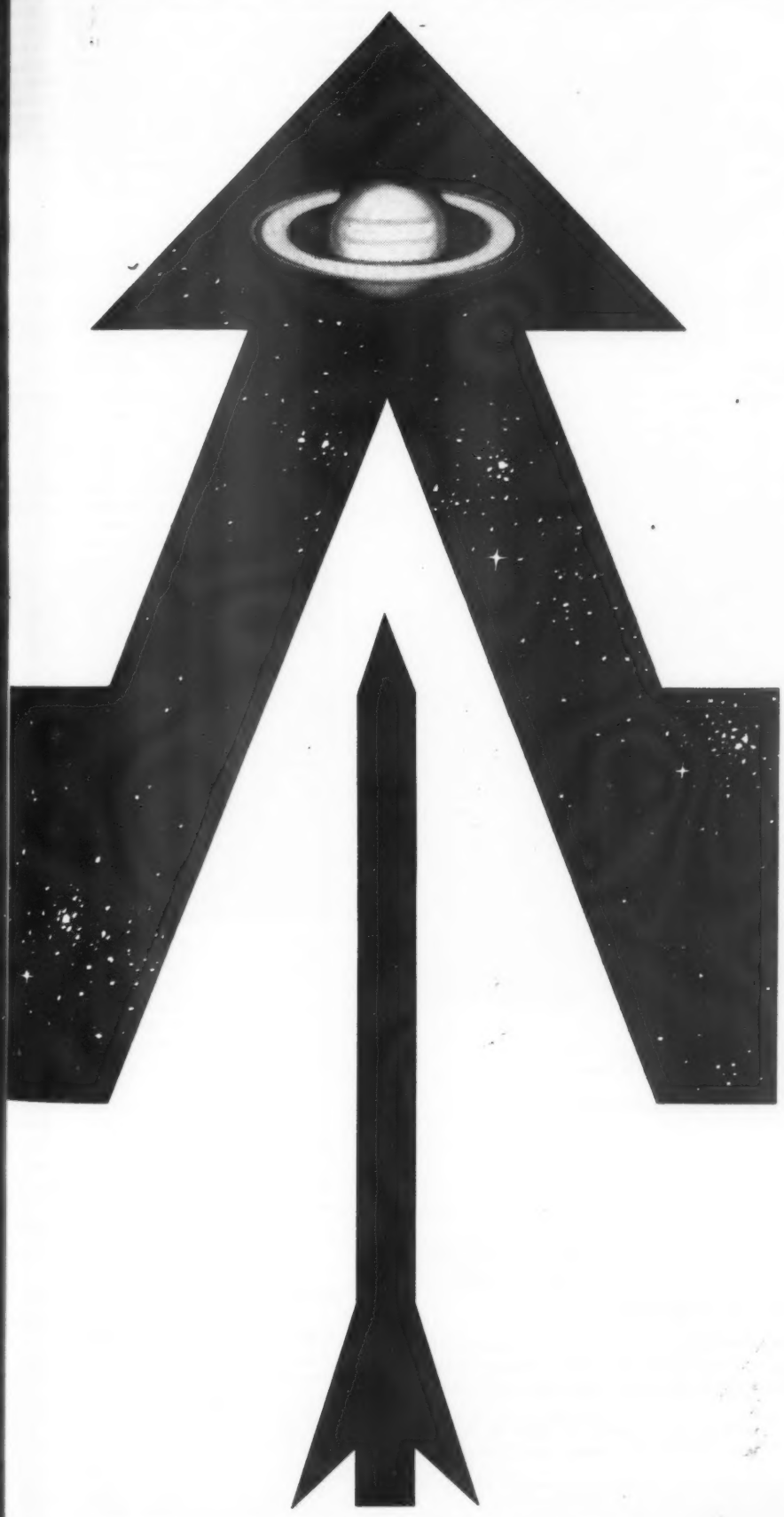

"... your old men shall dream dreams, your young men shall see visions." JOEL II:28

This is the Missile Age. But where will it lead? What are its visions?

At Martin, advanced design engineering and pure science are independently at work seeking answers to these space-sized questions.

Advanced Design: Top systems designers, requirements specialists and creative engineers—on such pioneering projects as VANGUARD, TITAN and a variety of related space systems developments—are already applying their cumulative knowledge to tomorrow's technical problems of lunar probe and manned orbit vehicle design.

Pure Science: And at our Research Institute of Advanced Study an already established and recognized organization of independent scientists is at work in the field of fundamental research, which alone can open the closed doors of tomorrow's technology. Work currently under way at RIAS includes new investigations into particle physics, gravitation, photosynthesis and cosmic radiation.

Somewhere in the early hours of tomorrow, these two main bodies of creative effort will meet on the threshold of a new age beyond the missile.

MARTIN
BALTIMORE·DENVER·ORLANDO

AF Tells Plans For '59 Promotions

The Air Force Temporary Promotion Program for the Fiscal Year '59 gets underway 1 July.

Advancements to colonel, lieutenant colonel and major will be under the "best qualified system." A Headquarters Board will make final selections from a roster of officers nominated by local commands.

The procedures in FY '58 for choosing first lieutenants to captain will be used in the coming Fiscal Year.

Promotions of Medical Service and Chaplain Corps officers will be made by Headquarters.

In a message to all commands, Headquarters established the following cutoff dates and eligibility zones:

For Promotion to	Assigned to Maj. Air Com as of	D/R in Curr A/D Gr on or before
Captain	31 May '58	31 Dec. '55
Major	30 June '58	31 Dec. '53
Lt. Col.	31 July '58	31 Dec. '54
Col.	31 Aug. '58	31 Dec. '54

Tentative dates for the boards are:

To Captain—10 August.

To Major—10 September.

To Lieutenant Colonel—10 October.

To Colonel—10 November.

NEW LOW RATES

to MILITARY PERSONNEL for

PERMANENT-Type

LIFE INSURANCE

(No Wartime Restrictions)

AMERICAN TRUST'S EXECUTIVE PROTECTOR

— *Example:*

$10,000.00

COVERAGE

	MONTHLY 1ST 5 YRS.	THEREAFTER
Age 20	$ 6.00	$11.90
Age 25	6.90	13.80
Age 30	8.20	16.30
Age 35	9.80	19.50
Age 40	12.00	24.00

Coverage up to $25,000

(No extra rate for Paratroopers and Airborne Infantry)

MAIL THIS COUPON

To: AMERICAN TRUST LIFE INSURANCE COMPANY
2000 Harrison St., Wichita Falls, Texas

Please send me, without obligation, Brochure on the EXECUTIVE PROTECTOR.

Name_____

Rank_____ Station_____

Home Address_____

Age_____ If Flying, Check Here_____

TOP CONTRACTS to GENERAL AGENTS and BROKERS

Retiring personnel: supplement your retirement income IMMEDIATELY. Above plan pays commissions comparable to ordinary life. BROKERAGE BUSINESS INVITED.

Address inquiries to: AGENCY DIRECTOR

American Trust

LIFE INSURANCE COMPANY

2000 Harrison Street
Wichita Falls, Texas

Twelfth AF Slates Key Officer Changes

Maj. Gen. Chester E. McCarty, Twelfth Air Force Commander at Waco, Tex., reports that change of command ceremonies at three of his bases will take place before October.

Col. William A. Daniel, Inspector General, will attend the National War College and will be replaced by Col. Victor E. Warford, Commander of the 834th Air Division at England AFB, La.

Brig. Gen. Ivan W. McElroy, Commander of the 27th Fighter Bomber Wing at Bergstrom AFB, Tex., will assume command of the 834th.

Brig. Gen. William W. Momyer, Commander of the 832d Air Division at Cannon AFB, N. Mex., will become Director of Plans for TAC at Langley AFB, Va. Assuming command of the 832d will be Brig. Gen. J. Stanley Holtoner, Deputy Commander, Third Air Force in England.

Brig. Gen. Avelin P. Tacon, Commander of the 450th Fighter Day Wing at Foster AFB, Tex., will command the 831st Air Division at George AFB, Calif.

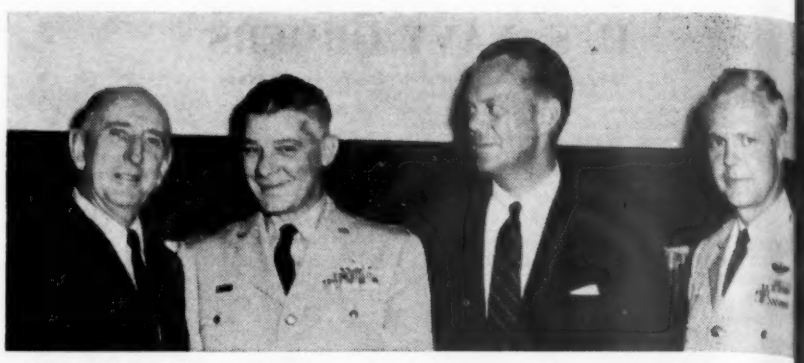

SAFETY RECORD. Lt. Col. Horace A. Montgomery, Commander of the 2259th A Reserve Flying Center, Andrews AFB, Washington, D. C., is congratulated by Se ator Richard B. Russell (D-Ga), Chairman of the Senate Armed Services Committe after the 2259th and the Metropolitan Washington Area's only Air Force Reserv Flying unit—the 459th Troop Carrier Wing—completed their 17,000th hour of acc dent free flying this month. Ass't Secretary of the Air Force, David S. Smith (secon from right) looks on approvingly. At the right is Brig. Gen. Ramsay D. Potts, jr. Commander of the 459th and a World War II air hero. Neither of the two units ha had an aircraft accident since their inception in July 1954 and during this time the have built one of the best flight safety records in the Air Force. The 459th is com posed entirely of Air Force Reservists in the Metropolitan Washington area. Th 2259th is the Regular Air Force unit which supports the Reserve Wing.

Gen. Hardy Will Be I.G. At AMC; Other AF Brigadiers Figure In Move

Brig. Gen. Donald L. Hardy, Commander of Wright-Patterson AFB, Ohio, replaces **Brig. Gen. Ira D. Snyder,** AMC Inspector General, 1 July. General Snyder will retire.

Brig. Gen. John D. Howe, Wright-Patterson Deputy Director of Maintenance Engineering, becomes Base Commander. He will be replaced by Col. Frederick Bell, Deputy Commander of the San Antonio Air Materiel Area.

Brig. Gen. Lewis L. Mundell, Commander of the Southern Air Materiel Area, Europe, becomes Deputy Commander of the San Antonio Air Materiel Area 1 September.

Brig. Gen. John E. Dougherty took command of SAC's 38th Air Division, Hunter AFB, Ga., 13 June, replacing **Maj. Gen. Charles B. Dougher,** new Deput Commander of SAC's Eighth Air Force Westover AFB, Mass.

Brig. Gen. Avelin P. Tacon, Com mander of the 450th Fighter Day Wing Foster AFB, Tex., becomes Commande of the 831st Air Division, George AFB Calif., 1 October.

Brig. Gen. Ivan W. McElroy, Com mander of the 27th Fighter-Bombe Wing, Bergstrom AFB, Tex., will com mand the 834th Air Division, Englan AFB, La., 15 July.

MAJ. GEN. CHESTER E. McCARTY commander of Twelfth Air Force, deco rates 1st Lt. Robert E. Mitchell at a cere mony at Landstuhl AFB, Germany, wher the 457th Fighter Bomber Squadron i on temporary duty from Tinker AFB Okla. Lt. Mitchell was awarded the Com mendation Ribbon for displaying super or skill and judgment during an in-fligh emergency at Langley AFB, Va. General McCarty made the award while he wa on a tour of bases in Europe and inspec ing the units of Twelfth Air Force no on temporary duty operating unde United States Air Forces, Europe.

NATIONAL VAN LINES, INC.

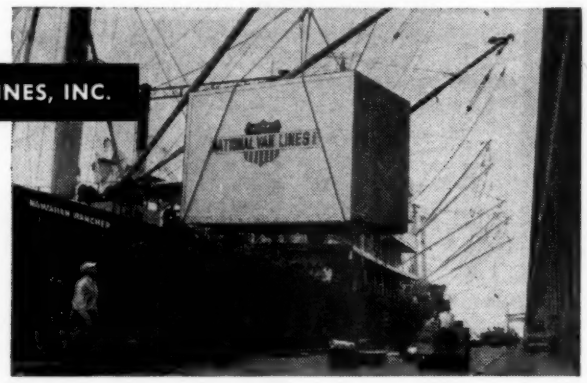

"Ocean-Van" service

the safe, speedy, MODERN way to move overseas!

SAFE! National Van Lines assumes responsibility for your move! No "buck-passing"—claims are settled promptly!

SPEEDY! National Van Lines "Ocean-Van" Service moves you two to three times faster! Does away with the "horse and buggy" type of pack-and-crate move!

MODERN! The "Ocean-Van" is a weatherproof container carefully padded to provide a safe cushion for as much as five rooms of furniture!

TRANSPORTATION OFFICERS PLEASE NOTE:

"Ocean-Van" service offers protection to a higher valuation than thirty cents per pound per article at a nominal cost to the property owner! In most cases this eliminates costly and time-consuming claims against the government!

For full details, contact your local NVL agent, or Dept. D, National Van Lines, Inc., National Plaza, Broadview, Illinois (in Chicagoland).

BY PLANE, TOO . . . Anywhere in the world!

NATIONWIDE NATIONAL VAN LINES INC.

AMERICA'S PIONEER NATIONWIDE MOVING COMPANY

Col. Davis to Maxwell, Col. Barrett to Campus Pos

Col. Glendon V. Davis, head of the De partment of Air Science at Michigan State University since December 195 will leave East Lansing 1 July to become Assistant Commandant, Air Force ROTC Maxwell AFB, Ala.

Colonel Davis will be succeeded la this summer by Col. Thomas J. Barrett now assigned to USAF Headquarters.

Colonel Davis and his wife, Sally, an their four children have been living 1348 Bayshore Drive in Haslett, Mich.

Colonel and Mrs. Barrett have tw children.

U. S. AIR FORCE ORDERS

James H. Douglas, jr.—Secretary of the Air Force
alcolm A. MacIntyre—Under Secretary of the Air Force
udley C. Sharp—Assistant Secretary (Material)
yle S. Garlock—Assistant Secretary (Financial Management)
avid S. Smith—Assistant Secretary (Manpower, Personnel & Reserve Forces)
chard C. Horner—Assistant Secretary (Research & Development)
General Thomas D. White—Chief of Staff

BRIGADIER GENERAL

yder, Ira D, fr Hq AMC, Wright-Patterson AFB, fr dy as IG, AMC; to 2750th USAFH, (Pnt), AMC, Wright-Patterson AFB, eff 9 Jun 58.
ddington, Lawrence C, fr Hq 3520th Cmbt Crew Tng Wg, ATC, McConnell AFB, fr dy as Dep Comdr; to 3700th USAFH (Pnt), ATC, Lackland AFB, eff 9 Jun 58.
con, Avelin P, jr, fr Hq 450th Tac Ftr Wg, TAC, Foster AFB, fr dy as Comdr; to Hq 831st ADiv, TAC, George AFB, for dy as Comdr, NLT 1 Oct 58.
cElroy, Ivan W, fr Hq 27th Ftr Bmbr Wg, TAC, Bergstrom AFB, fr dy as Comdr; to Hq 834th ADiv, TAC, England AFB, for dy as Comdr, NLT 15 Jul 58.
entz, William E, fr Off, DCS/O, Hq USAF, fr dy as Dep Dir of Installs; to Hq USAFE, APO 633, NY, for dy as DCS/Installs, USAFE, NLT 23 Aug 58.

Appointment

arge, William R, jr, aptd to temp gr of Brig Gen, w/DR 5 Jun 58.

COLONEL

ul, Robert C, Brookley AFB, to Det 595, NC State Coll of Agriculture & Engrg, Raleigh.

Fr Wash, DC, to sta indicated:

Hinckley, George M, 1038th USAF Aud Gen Sq, Hq Comd USAF, APO 500, SF.
Caruthers, Marion F, 3301st Plt Tng Gp (Contr Prim), ATC, Moore AB.
Withington, Kenneth, dy sta Det 1, Wright-Patterson AFB.
Arnett, Thomas N, Hq USAFSS, Kelly AFB.
To Det 1 (SHAPE), Paris France, for dy as Stu, NATO Def Coll:
Brown, George F Moon, Ryan M

LIEUTENANT COLONEL

Barbour, Walter R, McClellan AFB, to dy sta Jidda, Saudi Arabia.

Fr Wash, DC to sta indicated:

Anderson, George R, Hq 3535th Nav Tng Wg, ATC, Mather AFB.
Stone, David F, 4126th AB Sq, SAC, Beale AFB.
Carah, John P, Hq 19th ADiv, SAC, Carswell AFB.
Hines, Wilfred E, Hq 3130th AB Wg, AMC, APO 10, NY.
Alverson, Richard C, Hq ADC, Ent AFB.
Maloy, Robert W, Hq 49th Ftr Bmbr Wg, USAFE, APO 87, NY.

MAJOR

Stockton, Oakley K, Lexington, Mass, to Ent AFB.
Conway, Leo F, Detroit, to Hq SBAMA, AMC, Norton AFB.

Fr Wash, DC to sta indicated:

Marvin, Marion A, jr, dy sta Plant Office 105, W Lynn, Mass.
Reid, James F, Hq AF Msl Test Cen, ARDC, Patrick AFB.
Shively, George K, dy sta Univ of Mich, Ann Arbor.
Weddle, Walter M, dy sta Lockheed Acft Corp, Calif Div, Burbank.
Shek, William, Hq 321st Bmbard Wg (M), SAC, McCoy AFB.
Newton, Ralph E, 4th Civil Aerontcs Admin Regnl Office, Los Angeles.
Gibson, Bruce A, dy sta Albrook AFB, CZ.
Miller, Ned K, Hq 49th Ftr Bmbr Wg, USAFE, APO 87, NY.

—Continued on page 16

oodoos For Europe; Other AF Action

FIGHTER BOMBER and reconnaissance versions of the McDonnell "Voodoo" will be assigned to Europe during the next fiscal year with the 66th Tactical Reconnaissance Wing at Sembach, Germany, slated for delivery of the reconnaissance model of the twin jet RF-101C Voodoo late this summer.

At Bentwaters, Suffolk, England, fighter type F-101s are slated for use this fall by the 81st Fighter-Bomber Wing of the Third Air Force.

THE USAF DRUM AND BUGLE CORPS will leave Washington 25 June for a five week tour of USAFE bases, including an appearance at the Brussels Fair, 2, 3, and 4 July. After returning to the U. S. the corps will appear at the annual Soap Box Derby in Akron, Ohio, 7 August.

A NINE HOLE, 3,400 yard golf course at Mather AFB, Calif. was dedicated 14 June. The course was planned and built by airmen and officers as a do-it-yourself project, using non-appropriated funds accrued from profits of base theater and base exchange. Through cooperation of the Sacramento Chamber of Commerce, heavy equipment was borrowed from local contractors to grade fairways and shape the greens.

MAJ. GEN. JOSEPH W. KELLY, who takes command of the Air Proving Ground, Eglin AFB, Fla., in July, has been commended by Senate Majority Leader Lyndon Johnson (D-Tex) for an "outstanding job" as Air Force Director of Legislative Liaison.

Senator Johnson said he is proud "that the Air Force is represented by men like General Kelly. His military career has been distinguished, and I know it is only a forerunner of great things to come for him."

MAJ. JOHN M. TORBET, a member of General Kelly's staff who is slated for assignment in Spain, won a similar commendation from Senator Margaret Chase Smith (R-Me).

After Retirement . . . what?

An old established company serving the U. S. and Hawaii needs men capable of higher earnings—we have several openings at the present time—in many cases you can select the area in which you want to live. Write for full information. Box 800, The JOURNAL.

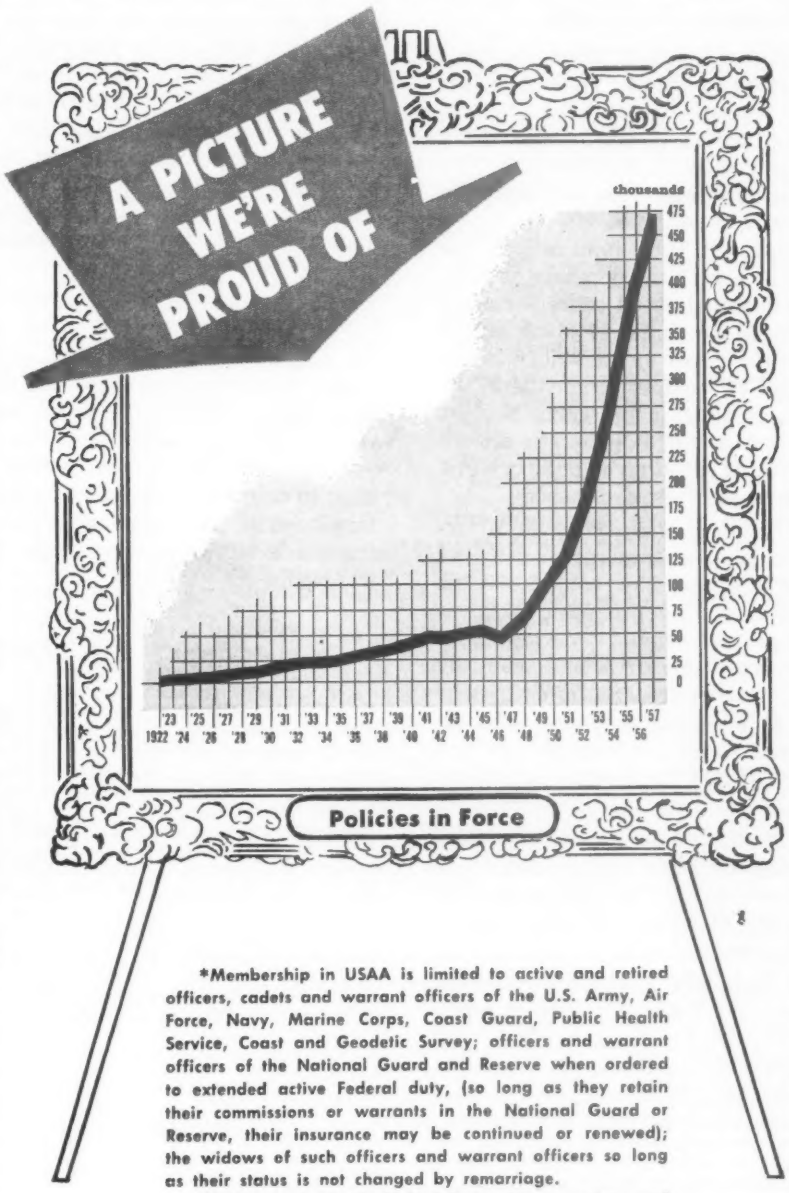

It's a picture of the 36 year growth of United Services Automobile Association.

It's a picture of confidence too, for you will note that year-after-year, more and more active and retired officers of the U.S. Armed Forces (and others eligible*) have turned to USAA for their insurance.

On June 1, 1958, USAA had a total of 471,786 policies in force.

USAA is a non-profit insurance association formed in 1922 by officers of the U.S. Armed Forces, and continues to be managed and directed by active and retired officers.

Because members eligible for USAA insurance are a preferred risk group* losses are reduced. Further operating savings are made because selling is done by mail and no commissions are paid.

Since USAA was organized, over $57 million has been returned to members in dividends. Currently stateside policyholders are saving 36% on automobile insurance — and liberal dividends are also made on other USAA policies.

Wherever you drive or live in the United States or in the foreign areas served by USAA, you can be sure of being served quickly and fairly. In the event of an accident or a loss, claims adjusters are always readily available.

No matter whether you are stateside, or overseas, USAA is as close as your nearest mailbox, telephone or telegraph office. Your USAA insurance becomes effective as of postmarked time of application, unless a later date is specified.

*Membership in USAA is limited to active and retired officers, cadets and warrant officers of the U.S. Army, Air Force, Navy, Marine Corps, Coast Guard, Public Health Service, Coast and Geodetic Survey; officers and warrant officers of the National Guard and Reserve when ordered to extended active Federal duty, (so long as they retain their commissions or warrants in the National Guard or Reserve, their insurance may be continued or renewed); the widows of such officers and warrant officers so long as their status is not changed by remarriage.

USAA operates in the United States, its possessions and territories; Canada, Cuba and the Canal Zone; Japan, the Philippines, and certain U. S. bases in the Pacific, as well as in Western Continental Europe.

UNITED SERVICES AUTOMOBILE ASSOCIATION

Charles E. Cheever, Colonel, USA - Retired, President

Dept. AJ-9, USAA Building, 4119 Broadway, San Antonio 9, Texas

Without obligation send information and application blank for USAA insurance checked

☐ AUTOMOBILE INSURANCE ☐ COMPREHENSIVE PERSONAL LIABILITY ☐ WORLD WIDE HOUSEHOLD GOODS AND PERSONAL EFFECTS FLOATER

Name_____ Rank_____ Serial No._____

Mailing Address_____

☐ Active Duty if regular
☐ Inactive but retaining commission (Membership must have been established while on extended active duty)
☐ Extended Active Duty — Reserve or National Guard
☐ Retired
☐ Widow of eligible officer

AJ-9

ARMY NAVY AIR FORCE JOURNAL

"SPOKESMAN OF THE SERVICES SINCE 1863"

1710 CONNECTICUT AVENUE N.W., WASHINGTON 9, D. C.

LeROY WHITMAN, Editor-Publisher | D. C. BROWN, President-Comptroller | DANIEL Z. HENKIN, Assistant Editor

21 JUNE 1958

Airlift Is A National Defense Necessity

It is unfortunate, but true, that the United States defenses are weak in one of the very points where we should be strongest—modern airlift.

Airlift is vital to us both in the cold war and in any hot war. It is important both to our deterrent power and to our power in combat. It contributes to the effectiveness of every one of the Armed Services. Yet most of our equipment is outdated, expensive to maintain, and lacks the capacity to do the full job.

The Army which has a great interest, but little influence, in the building of airlift is currently reported to be urging the purchase of modern large-capacity, fast, aircraft to give legs and speed to its Strategic Army Corps. STRAC was organized to meet the threat of brush fire or limited wars, but its effectiveness can be measured by its ability to get into the troubled area quickly. The longer it requires to get there, the tougher the job and the more it will take to clean it up. There is great official reluctance to admit the extent of our airlift, but there is serious doubt that a complete Army division could be airborne at one time and certainly not with equipment nor over intercontinental distances.

The Air Force has shown great appreciation and utilization of airlift. An impressive illustration is the decision to ship replacement jet engines by air. Because of the shortening of the pipeline, some 2,000 less J-57s were required—a savings of $337,000,000. The use of air shipment saved $500,000,000 in the Air Force European Command's service operation and added 14 percent to its effectiveness. Airlift is in demand by the Strategic Air Command whose units must be prepared to shift their bases of operations from place to place at a moment's notice. Also requiring airlift is the Tactical Air Command and particularly its Composite Striking Force which, like the Army's STRAC, is designed to put out brush fires.

Missile warfare, too, can be vastly facilitated by competent airlift. Intermediate Range Ballistic Missiles, which are nearer operational status than Intercontinental Ballistic Missiles, can do the job effectively provided we have the long-range, high capacity cargo aircraft necessary to keep overseas launching bases constantly supplied.

Furthermore, airlift is vital to our diplomacy and to our relationship with the 43 nations to which we are bound by mutual defense pacts. These nations depend on our ability to get there first with the most. Its usefulness in breaking the Berlin blockade, the evacuation of Hungarian refugees, and in moving troops to the Suez in 1956 has demonstrated its importance in this area. But the equipment which performed those tasks is inadequate to meet today's needs.

The Soviet Union, whose internal lines of communication simplify her logistical problems in contrast to our world-wide requirements, is equipped with large numbers of the most modern long-range, speedy, all jet and turboprop power aircraft in a wide range of capabilities.

Our MATS has been doing an astounding job with outdated equipment, the preponderance of which are old aircraft powered by reciprocating engines. It is in dire need of modern jet aircraft for the transportation of personnel and high priority cargo and of long-range, high carrying capacity turboprop powered cargo aircraft. Such equipment, while it would be expensive in its initial purchase, would pay for itself over a few years in better performance and less maintenance.

The Civil Reserve Air Fleet offers a valuable adjunct to our mobilization requirements. But its use has drawbacks. Importantly, its mobilization would require nearly two months and would seriously cripple our fine network of air lines at the very time when civilian industry would need it the most. Furthermore, the CRAF fleet is mostly of medium range and of passenger rather than cargo type. General Ira C. Eaker, USAF-Ret., Vice President of the Douglas Aircraft Company in charge of Eastern Offices, estimates for example, that CRAF, in its first week of emergency operation, could move 632 tons of troops and 90 tons of cargo over a distance of 3500 nautical miles. But to move one Airborne Division over this distance requires the lift of 1,283 tons of troops and 4,057 tons of equipment. On this basis, CRAF would lift only 49 percent of the troops and 2 percent of the equipment.

Two steps should be taken to give our defenses suitable airlift capacity. MATS should be modernized with jet transports and turboprop cargo aircraft. Excellent equipment is now available from our aircraft industry and should be put into high production and thence into MATS inventory. Then, to increase CRAF's usefulness, government support should be provided to assist the airlines in the purchase of long-range, high-capacity equipment, particularly in the cargo category. With Russia's growing aggressiveness in the world airline market, such a policy would be of great value to us economically as well as to our National Defense.

Family Care And The "Free Choice" Privilege

It can be anticipated that the American Medical Association, which always has had a lively interest in the problem of medical care for Service families, will take a hand in the current move to abrogate the "free choice" provision in the MediCare law. The original Act, it is recalled, gave Service families a legal right to go to civilian doctors or hospitals, but the Appropriations bill, now in the Senate, would cancel this privilege by severely limiting the funds necessary to repay such civilian doctors. This limitation meets with the acceptance of the Pentagon leaders. One important factor is that it would assure the capacity use of existing Service hospitals and medical personnel and also give experience in the care of women and children to those doctors looking forward to return to civilian practice.

But the AMA may soon have something to say on this matter. Already its general manager has issued an official statement critical of labor health plans for ignoring organized medicine's principle which "insists on the right of the patient to choose his doctor."

The Services' concern in this pending argument is that nothing be done to deny or delay prompt medical attention to Service families when they need it. We hope that in the Senate's consideration of this phase of the bill it will think first of the human problem and not of the money involved.

READERS' VIEWS

■ S.2996, introduced by Senator Sparkman, provides: That all classified field service rendered as headquarters clerks, and clerks of the Quartermaster Department, Subsistence Department, and the Quartermaster Corps, under laws in effect prior to August 29, 1916, shall, in the case of warrant officers, be deemed to have been active Federal Service in the Army of the United States.

This bill was approved by the Secretary of the Army on May 23, 1958. All interested retired warrant officers should immediately write letters to their Senators urging passage of this measure.

LIEUT. COL.

■ Appreciate your fine support of the effort to retain relation of retired pay to current active pay. All active and retired must be awakened to the serious breach in their "living insurance." Erosion of retired pay started for the disabled 10 years ago in the Career Compensation Act. Strike two was the elimination of retired from Medicare. Strike three is the breach of faith in the Pay Act.

Your fine publication will be great support to keep the side from being retired.

COLONEL, RET.

■ The purpose of this brief note is to express the appreciation of the Department of Defense for the distinguished editorial tribute which you accorded the late Assistant Secretary William H. Francis, Jr., on May 31.

I know that Mrs. Francis was gratified by the warmth of your commentary and that she will wish to keep it along with the many other expressions of sorrow at the death of her husband. Her loss has been severe and so has that of the Armed Forces, as your editorial so well expressed it. Mr. Francis was a public servant of the highest distinction, a man who had the respect, loyalty and affection of all with whom he worked.

Thank you again for your editorial.

STEPHEN JACKSON,
DEPUTY ASSISTANT SECRETARY OF DEFENSE

■ In reading my copy of THE JOURNAL of 7 June I was very regretful that you made no reference in your article appearing on page 11 entitled "Burial Of WW II and Korean Unknown Marked By Solemn Rites At Arlington," to the participation of recipients of the Con-

(Letters to the Editor must have author's name and address, but name will be omitted on publication if the author so states. Longer letters will be extracted for publication.)

IN THE JOURNAL

10 Years Ago—The cocked hat, frock coat, epaulets, full dress trousers and boat cloak will not be included as part of the postwar dress uniform for naval officers, Secretary of the Navy John L. Sullivan announced.

50 Year Ago—Officers of the Signal Corps, U. S. A., are preparing for a series of official tests of flying machines, beginning in July at Fort Myer, Va. The conditions of these tests are to be exacting, so that the successful machine will be worth purchasing for the use of the corps. The lighter-than-air ships must remain aloft for two hours hours and go five miles and return. The heavier-than-air craft must stay in the air one hour.

90 Years Ago—There has been no really great desire . . . to knock the Army in the head again at present; but the exigencies of party, particularly on the eve of a great Presidential struggle, have frequently put the interests of the Army and the Navy in serious jeopardy.

DoD Military Pay And Allowance Group Seeks Uniformity In Interpretations

(The rapid implementation of the Military Pay Act of 1958 has focused attention on the activities of the Department of Defense Military Pay and Allowance Committee. The following report, prepared in cooperation with a representative of the Office of the DoD General Counsel, tells how the Committee functions.

(Particular note is made of current action on implementation of the Seagrave *decision, which affects the pay of many Retired Reservists.* THE JOURNAL *issue of 24 May published an article which reported that there were differences in the actions that had been taken to that time by the individual Services in the absence of final determinations being sought from the Comptroller General by the joint Committee.)*

While debate on whether and how to reorganize the Department of Defense may wax and wane on the Hill, there is one place in the Department where 100 per cent uniformity of action and interpretation is the constant aim.

This is in the area of military pay and allowances, where a joint committee functions with an efficiency evident only in uniform implementation of complex acts, such as the recently enacted military pay statute, in all military services.

Uniformity in pay methods, procedures and interpretations in diverse and differently organized military organizations is a difficult problem. In the light of current efforts toward uniformity, a case study of this operation is particularly interesting.

Backbone of the system is the Department of Defense Military Pay and Allowance Committee, established by the Secretary of Defense in 1950. Operating directly under the supervision of W. J. McNeil, Assistant Secretary of Defense (Comptroller), the Committee consists of one representative from each of the military services in the Department of Defense.

Service Representatives

These representatives are designated in writing by the Secretary of the Department concerned from officers having primary responsibility for pay matters in their own service. A member of the Finance Department of the Coast Guard also attends Committee sessions. Each member is assigned counsel from his service and the Defense Department General Counsel has assigned overall legal responsibility to the Assistant General Counsel (Fiscal Matters). His deputy, Mr. Edward M. Roney, serves as counsel to the entire Committee.

The Committee's primary purpose is to review service regulations implementing laws relating to pay and allowances of military personnel, review existing regulations and changes to regulations to establish *uniformity* among the services and to detect questionable statutory interpretations of existing laws. The Committee also resolves problems arising in day-to-day operations, reviews disbursing officer submissions to the Comptroller General, prepares submissions to the Comptroller General in cases where reasonable doubt exists as to the correct interpretation of a statute.

The Committee solves many of its problems at its regular Friday sessions. The very nature of some questions, however, dictates, because of the doubtful application of the law and to avoid requests for refunds from servicemen, that they go to the Comptroller General. In the past six years the Committee has phrased and submitted more than 800 separate questions to the Comptroller General for authoritative interpretation. In addition, the Committee during the past four years has reviewed and approved over 350 disbursing officer submissions to the Comptroller General.

Equal Treatment For All

The measure of success is found in results. Service men in the Army, Navy, Marine Corps, and Air Force get the same treatment as to pay and allowances.

Another measure is found in comments and attitudes of those with whom one deals. In this connection the Comptroller General on one recent occasion said of the Committee—

> **"It is noted that the present request for decision, like other requests in the past, has been prepared by the Department of Defense Military Pay and Allowance Committee in the program to give the law uniform application throughout the several services. Such action has been desirable and effective and has been especially helpful in resolving the many questions arising under the statutory provisions here involved."**

Annual Visits To Centers

The Committee at least once each year visits the three finance centers of the military departments to discuss with representatives of the centers problem areas in the administration of the pay laws. During the past three years a representative from the Comptroller General's office, usually the associate general counsel in charge of military pay and allowance matters, accompanies the Committee on these trips. In his published Annual Report to the Congress for the year 1954 the Comptroller General indicated the importance of this activity in connection with the correct and uniform interpretation of the pay laws.

Every law enacted by the Congress since 1950 relating to pay and allowances of military personnel (other than per diem, travel and transportation allowance matters) has been interpreted and implemented in the military departments through the Military Pay and Allowance Committee. Some of the more important of these include the Dependents' Assistance Act, the Combat Duty Pay Act, the Career Incentive Act, and most recently, the so-called "Cordiner" proposals.

Only One Dispute

Despite the complexity of these laws the Comptroller General has disagreed with the interpretation of the Military Pay and Allowance Committee on only one occasion; namely, the implementation of the reenlistment bonus law of 1954. After receipt of the Comptroller General's decision in this case, the Department of Defense immediately presented a bill to the Congress validating all payments made on the basis of the Military Pay and Allowance Committee interpretation and the Congress, in promptly enacting validating legislation, did not take exception to the interpretation placed upon the law by the Military Pay and Allowance Committee.

In addition to its other duties, the Committee has reviewed and participated in the drafting of all major legislation regarding entitlements submitted to the Congress by the Department of Defense during the past eight years including the original "Cordiner" bill. As is the case with all such legislation, the Committee is charged with responsibility of implementing the new military pay bill, including the preparation of the new pay tables which were compiled and ready for distribution before the President signed the bill.

Pending Problem

One pending problem deals with the implementation of the decision in the case of *Seagrave* v. *United States* (131 Ct. Cls. 790). Since April 11, 1958 the Comptroller General decision in this case has been undergoing study by the Committee. As it only covers persons who met the age and service requirements on June 29, 1948, the date of enactment of the Act, its application to persons who become eligible after the date of enactment, as well as its effect on persons who were eligible on date of enactment but who accrued additional service credits between that date and the date of commencement of retired pay under previous rulings, is at the present time somewhat doubtful. Some 20 questions concerning persons not squarely within the decision are embodied in a Committee Action prepared by the Committee.

All services have approved the Committee Action and it was submitted to the Comptroller General on 9 June. None of the services has established a unilateral policy regarding payments in this area. All services have taken steps to contact, and will adjust the records of, any members affected by the ultimate decision of the Comptroller General.

READERS' VIEWS

gressional Medal of Honor except the seven Congressional Medal of Honor recipients who acted with 12 other servicemen as pall bearers.

All recipients of the Congressional Medal of Honor had been invited as guests of the Federal government to attend the Ceremonies of the burial of the two unknown servicemen and to act as Honorary Pall Bearers. Two hundred and eighteen recipients accepted and attended acting as Honorary Pall Bearers with the exception of the seven who were in the contingent of active pall bearers. This was a large percentage of the living recipients of the Medal. As sad as it is, it is doubtful that there will ever again be such a gathering of Congressional Medal of Honor recipients. Thirteen have died since our last meeting of our Society which was held in November 1956.

Your article failed to mention that Hospital Corpsman first class William R. Charette, U. S. Navy, who made the selection aboard the Canberra of the WW II Unknown for burial in Arlington, was a Congressional Medal of Honor recipient. He is the only such enlisted man presently on active duty in the Navy. He is now serving aboard the Submarine Quillback.

This Society has only come into being in recent years. Our application for a Congressional Charter has received favorable action from the Senate. The House bill is pending in the Judiciary Committee. I would be pleased to discuss this subject with you or your representative if you are interested. I meant to state that we recipients were invited to the Ceremonies as individuals and not as a Society. A General Meeting (our second) was held the day after the Arlington Ceremonies. We were guests of the government for two days and many social functions were arranged and provided for us.

JOEL T. BOONE,
VICE ADMIRAL, (MC) USN-RET.
ACTING PRESIDENT,
CONGRESSIONAL MEDAL OF HONOR SOCIETY OF THE UNITED STATES OF AMERICA.

■ Reference editorial "Legalized Insubordination Vs Legalized Suppression" in the current issue of THE JOURNAL, the writer desire to record his support to our President in his effort to rid the Nation of the costly inter-service rivalry, to the end, that we may be assured of a strong efficient military defense, capable of coping with any future eventualities.

Recently, some of the Commander-in-Chief's military subordinates, with far less experience and without comparable records of achievement in the field of military organization, planning and operation, have apparently joined forces with those members of Congress who, for some reason, are determined not to recognize the necessity for over-hauling our defense posture. In so doing they become contributors to a deliberate attempt to discredit the judgment of their Commander-in-Chief as a military leader, in which capacity, he has served so brilliantly, this Nation, and the Free World; and also the possible retention of an outmoded and costly defense set-up. They have set the example for criticism of themselves by all who are junior to them in their chosen Service.

The members of Congress who, apparently are bent on using officers of the Armed Forces, regardless of the individual's adherence to the basic military principle of loyalty to superior authority, to lend respectability to their plans, should ponder well the irrevocable damage such a scheme will have on the traditional prerequisites of military discipline and loyalty of the rank and file of the Armed Forces. No amount of double-talk or hypocritical platitudes can justify such action.

There is a proper time, and a proper way for an officer to express his ideas on military matters. In the case in point, proper authority having decided that the welfare and security of the Nation require the enactment of the President's bill calling for defense reorganization, it becomes the personal responsibility of each active officer of the Armed Forces to cooperate energetically and loyally in accomplishing this end, regardless of the individual's personal views in the matter.

The President has tagged the House version of the Administration's Reorganization Bill for what it really stands for. In this issue he does, in my judgment, deserve the whole-hearted support of all loyal Americans who hold the security of the Nation above personal or political expediency.

MICHAEL J. KELLY
COLONEL USAR RETIRED

ARMY NAVY AIR FORCE JOURNAL
ESTABLISHED 1863

"The Army and Navy Journal is established in the interest of no party; it will be controlled by no clique. Its independence will be absolute."—From Volume 1, Number 1, Army and Navy Journal, 29 August 1863.

Published every Saturday by the
Army and Navy Journal, Inc.
1710 Connecticut Avenue Northwest
Washington 9, D. C.
Phone: HObart 2-1220

REGIONAL REPRESENTATIVES

New York, Gene Kraemer, 28 West 44th St., New York 36, N. Y. LOngacre 3-1750.
Detroit, C. J. Sheppard, Penobscot Bldg., Detroit 26, Mich. WOodward 2-3080.
Cleveland, Fred F. Fey, 339 Citizens Bldg., Cleveland 14, Ohio. CHerry 1-2029.
Chicago, Dick Jones, 333 No. Michigan Ave., Chicago 1, Ill. CEntral 6-2828.
Atlanta, Campbell Irving, 1801 Peachtree St., N.E., Atlanta 9, Ga. TRinity 2-8002.
Dallas, Richard E. Holerman, 9006 Capri Drive, Dallas 18, Texas. DIamond 8-1229.
Los Angeles, Chris Dunkle, 740 South Western Ave., Los Angeles 5, Calif. DUnkirk 7-6149.
San Francisco, Jack Kimball, 420 Market St., San Francisco 11, Calif. DOuglas 2-9183.

Member Audit Bureau of Circulations.

Subscription Rates: To individual members of U. S. Armed Services and their families: One year, $7.50; Two years, $12.75; To civilians and organizations: One year, $10.000; Two years, $17.50; Single Copies, 30¢. Foreign Postage except APOs and FPOs, $1 extra per year; Air Mail Postage to APOs and FPOs, $6.50 extra per year.

memo

ARMING OF WEST GERMANY with missiles—negotiations for early '59 transfer of some Martin Matadors will be stepped up next month—may create a sensitive diplomatic problem. The Germans must buy missile weapons, but the French are expected to get them without cost in direct military aid.

GENERAL DE GAULLE, among his many other problems, cannot long delay making decisions regarding plans for stationing missiles, such as the Jupiter IRBM, in France. The Communists are certain to raise a protest howl, but NATO plans long have envisaged that missiles will be available at bases in France.

SWORD-CARRYING OFFICERS of the U. S. Forces will be interested in the activities of an organization in Japan. Concerned over the skill losses in a time-honored craft, the Japanese Society for the Preservation of Artistic Swords is now assisting artisans in that country, where a swordmaker and 3 assistants frequently spend 10-14 days forging a single blade that may have as many as 12,000 layers of steel.

ATOMIC ENERGY "UNIFICATION" is marked in the announcement of RAdm. Lewis L. Strauss, USNR, retiring AEC Chairman, that Maj. Gen. Alvin R. Luedecke, who will retire from the Air Force, will become AEC General Manager. Now Commander of Joint Task Force Seven, which is conducting nuclear tests in the Pacific, General Luedecke, who has been associated with the atomic energy program since 1949, succeeds Brig. Gen. Kenneth E. Fields, USA-Ret., who resigns from the AEC effective 1 July. Acting General Manager until General Luedecke arrives will be Assistant General Manager Paul F. Foster, a USNA graduate. The first Reserve officer to reach Vice Admiral rank in the Navy, he holds the Medal of Honor, Navy Cross and Distinguished Service Medal.

ARMY TROOPS IN THE ZI—particularly those in the 4 STRAC divisions—can anticipate they will be spending considerably more time in the field after Lt. Gen. Bruce C. Clarke, takes command this Summer at CONARC. Fresh from the Seventh Army, he has a reputation for insisting on rugged training programs, including surprise alerts and deployment to field postions.

CONARC HEADQUARTERS at Ft. Monroe, Va., long a destination for many "short term" Army colonels and general officers headed for retirement, is taking on a new complexion. Among other officers newly assigned there is Maj. Gen. Hugh P. Harris, a paratrooper pioneer, who has been CG of the 11th Airborne Division in Germany. General Harris, 49, succeeds Maj. Gen. Oliver P. Newman, recently retired, as G-3. Another officer recently assigned to CONARC is Maj. Gen. John K. Waters, 52, former head of the military aid mission to Yugoslavia. He is Assistant CofS for Materiel Developments.

A MODERN WESTERN is being staged in tests at the Ft. Rucker, Ala., Army Aviation Center. Techniques and tactics are being developed in which rocket-firing helicopters would be used in the future to protect cross-country supply movements—much as the cavalry of old guarded wagon trains across the prairie.

—2—

JUNE AND JULY will see a sharp rise in officer and enlisted retirements in all the Services. The reason, of course, is the implementation of the Military Pay Act of 1958. Many in uniform were marking time until passage of the legislation, particularly in view of the discrepancy in pay between those retiring one day before and one day after the 1 June effective date.

THE SERVICES WILL BE WATCHING also to see how many military men with over 20 years' service, but less than 30, seek retirement in the next year. There is some fear, in view of curtailed promotion prospects, that a number of officers, particularly lieutenant colonels and commanders, will seek retirement while they are still young enough for participation in civilian careers.

ALTHOUGH HIS ACTION undoubtedly was unintentional, Secretary McElroy probably angered Marines when he ignored the Corps during his Senate Armed Services Committee discussion of the Pentagon Reorganization. The Secretary said "The Army should continue to train primarily for land warfare, the Navy primarily for sea warfare, and the Air Force primarily for air warfare." He added that the Pentagon has no desire to emasculate "any of the four Services." The Marines are proud that they have primary responsibility for amphibious warfare, are disappointed when any official neglects mention of this in a run-down of Service responsibilities.

SUGGESTIONS ARE BEING MADE by some Army and Air Force officers that the Nation could gain valuable airlift experience and demonstrate combat readiness by reviving an idea for an airborne deployment to Europe. With the current emphasis on the Army's Strategic Force (STRAC), it would seem a plausible project to use a routine Gyroscope replacement action as an opportunity to airlift elements of a battle group from the U.S. to Europe, culminated by an air drop. TAC aircraft, of course, frequently are sent to Europe in deployment tests that closely resemble what would occur in an actual emergency, but Army units have not been put through such an exercise.

THE USMA MUSEUM at West Point will open a new gallery next Spring to exhibit the development of military art and institutions from ancient Rome to the present. The Military Science Gallery is made possible by a $30,000 grant from the Lilly Endowment, Inc., of Indianapolis. The award has been announced by Lt. Gen. Garrison H. Davidson, USMA Superintendent, and Dr. Manning M. Pattilo, Associate Director of the Endowment.

REVISED SELECTIVE SERVICE RULES have been suggested by Senator Ralph Flanders (R-Vt.) who would like to see young men become eligible for the draft only after they have completed their college work. Secretary McElroy has promised to explore the suggestion and let the Senator know whether the Pentagon thinks it is feasible.

THE MYSTERY OF THE MISSING JET PARTS destined for the 106th Fighter-Interceptor Wing of the New York Air Force National Guard has been solved. The parts were addressed "BANG"—for the Brooklyn Air National Guard. After a long lapse they arrived—forwarded from the submarine USS Bang, based at New London. The submariners also sent a card inviting the fliers to visit the Navy's submarine base, but adding that they had no use for the jet parts.

Army Orders

From page 4—

To USA Elm MAAG, Vietnam, Saigon

Beekin, David P, Ft Leavenworth.
Prado, Miguel A, Wash.

Captain

Bagin, John D, Ft Knox, Ky, to USA Instr Gp (ROTC) Ill, Chicago, w/sta Loyola Univ, Chicago.
Frankland, Walter L, jr, Wash, to Stu Det USACGSC, Ft Leavenworth, w/sta Ecole d'Etat Major, Paris.
Jackson, Marvin L, Ft Benning, to USA ADGRU (USAR) Puerto Rico, Ft Brooke.
Turner, Leo D, Ft Rucker, to USAIC, Ft Benning.
Moura, Arthur S, Wash, to USA Elm Hq Caribbean Comd, Quarry Heights, CZ.
Ellis, William R, Ft Hood, to USA Inst Gp (ROTC) Okla, Okla State Univ, Stillwater, w/sta Panhandle A&M College, Goodwell.
Gruener, Hanz K, Ft Bragg, to Okinawa.
Burton, Wade G, jr (AS) Ft Devens, to US ASA Fld Sta, Asmara, Eritrea.

To Korea

Bear, Richard R, Ft Riley.
Baugardner, Homer T, Ft Carson.
Boston, Johnnie B, Ft Riley.
Bryant, James R, Ft Benjamin Harrison.
Corcoran, Jerome J, Ft Benning.
Given, Daniel C, Ventura, Calif.
Donegan, Thomas D, Lexington, Ky.
Harrington, James T, Ft Benning.
Flanagan, Charles C, Ft Dix.
Hart, Osborne M, Ft Jackson.
Hodges, William J, Ft Holabird.
Jogberg, Eric G, Ft Polk.
Johnson, Jesse, Ft Jackson.
Hozley, James H, 3d, Ft Benning.
Reilly, Frank E, Ft Jackson.
Sullion, John O, Ft Jackson.
Shumaker, John R, Governors Is, NY.
Torrey, Melvin L, Ft McPherson.
Hill, Donald M, jr, Ft Meade.
Werber, Galen G, Ft Lewis.

1st Lieutenant

Gilbert, Jack F, Ft Ord, to USA Cml C Tng Comd, Ft McClellan.
Santas, James J, Ft Sheridan, to USARCARIB (Puerto Rico).
Maloney, Thomas J, Ft Carson, to Off Stu Co, USAAVNS, Ft Rucker.
Hodges, Oliver W, Ft Gordon, to USARAL.
Snyder, William P, West Point, to Sch Brig USAIS, Ft Benning.
Kimball, Douglas S, Ft Benning, to USA Elm MAAG, Vietnam, Saigon.

From Ft Rucker to Station Indicated

Sheriff, James C, 418th Sig Avn Co, Ft Huachuca.
Webb, Lorcn W, 2d Inf Div, Ft Benning.

To Korea

Fence, Yard W, jr, Ft Ord.
Morrow, Bailey M, Ft Lewis.
Barber, Isadore R, Ft Ord.

From Ft Benning:

Hiebach, Victor L — Knight, O'Ferral, jr
Kelley, Robert L — Jenkins, Morris H

2d Lieutenant

From Ft Rucker, Ala, to Station Indicated

Avey, George N, 2d Inf Div, Ft Benning.
Reyva, Ramon D, 2d Armd Div, Ft Hood.
Mitchell, John S, 2d Inf Brig, Ft Devens.
Moore, Robert D, 9th Inf Div, Ft Carson.
Powell, Richard F, 82d Abn Div, Ft Bragg.
Pelty, Allan L, 4th Avn Co, 4th Inf Div, Ft Lewis.
Keller, Howard P, Ft Dix, to Off Stu Co (Stu) USAAVNS, Ft Rucker.
Hawicke, Stanley W, Ft Devens, to USA Elm NSA, Ft Meade.
Percival, William J, Ft Bliss, to USARAL.

ARMOR—

Colonel

Watson, Ernest C, St Augustine, Fla, to USA Elm MAAG, Vietnam, Saigon.

Lt Colonel

Wegenhardt, Jacob R, New Brunswick, NJ, to USA Elm MAAG, Germany, Bonn.
Foster, Harry G, Ft Knox, to USA Elm JUSMMAT, Ankara.

Major

Botts, Wilcher C, Ft Hood, to USA Elm MAAG, Vietnam, Saigon.
Murphy, Francis G, Ft Meade, to TAG Pers Rsch Gp, Wash, w/sta Western Area DA Mil Pers Mgt Team, Presidio of SF.
Barr, Guy A, jr, Ft Hood, to USA ADGRU (NGUS) Ga, Atlanta, w/sta Macon.

Captain

Boffey, Jimmy, Goodwell, Okla, to ARMISH/MAAG Iran, Teheran.
Barrington, Richard H, New Brunswick, NJ, to USA Elm USMTMSA, Riyadh, Saudi Arabia.
Jeffrey, Alvis J, Ft Chaffee, to 3d Armd Cav Regt, Ft Meade.
Haggener, Edward L, Ft Hood, to USA ADGRU, Raleigh, w/sta Gastonia, NC.
Taylor, George E, Macon, Ga, to 710th Tk Bn, Ft Stewart.
Ardesty, Claude A, Riverdale, NJ, to USAARMS, Ft Knox.

1st Lieutenant

Roberts, Charles W, Ft Riley, to USA Cml C Tng Comd, Ft McClellan.

Col. Swatta Gets 555th Engineer Group; CONARC Post For Col. Blair; Other Changes

Col. Frank A. Swatta, Chief of the Supply Division, Seventh Army Engineer Section, has taken command of the 555th Engineer Group in Karlsruhe, Germany. He replaces Col. Ellis W. Wilhoyt, assigned to Military Construction Division in the Office of the Army Chief of Engineers, Washington.

Col. John S. Blair, Deputy Seventh Army Artillery Commander, Vaihingen, Germany, will join CONARC Headquarters, Ft. Monroe, Va. His successor is Col. Lewis A. Hall.

Col. Richard L. Irby, Seventh Army Chief of Training, Vaihingen, has joined the Third Armored Division, Frankfurt. He will be replaced 1 July by Col. Ellis W. Williamson.

Col. LeRoy Lutes, jr., Chief of the Artillery Plans and Operations Division, Seventh Army, will leave for assignment with the Central Intelligence Bureau, Ft. Holabird, Md.

Barry, John W, Ft Meade, to USA Trans Tng Comd, Ft Eustis.
Hopkins, Woodard B, Ft Polk, to Hq USA Gar, Ft Bragg.
Veditz, Raymond P, Ft Meade, to Off Stu Co (Stu) USAAVNS, Ft Rucker.

ARTILLERY—

Colonel

Tenneson, Charles E, Ft Bragg, to ODCSOPS USA, Wash.
Cassidy, Richard T, Carlisle Bks, to Stu Det USALS, Presidio of Monterey.

Lt Colonel

Hancock, Fred J, Manchester, NH, to USA Elm MAAG, Taiwan, Taipei.
Herstad, John C, Colorado Springs, to USA Elm MAAG, Vietnam, Saigon.
Leech, Lloyd L, West Haven, Conn, to USA Elm Hq North American Air Def Comd, Ent AFB.
Thames, John W, Jackson, Miss, to Stu Det USALS, Presidio of Monterey.

To Korea

De Latour, Frank A, Arlington Heights, Ill.
Kennedy, Clarence N, Ithaca, NY.
Walker, Frederick N, jr, Ft Bliss.

Major

Church, Edward H, Wash, to Stu Det US ARADSCH, Ft Bliss.
Kinzie, Joseph R, New York, to Germany.
Kneese, Edgar A, Apco, O, to TAG Pers Rsch Gp USA, Wash, w/sta Southwestern Area Dept of the Army Mil Pers Mgt Team, Dallas, Tex.

To ARMISH/MAAG, Teheran, Iran

Abrams, Lester W, Wash.
Evans, Vaughn G, Ft Leavenworth.

Captain

Appel, Edward J, Wash, to USAINTS, Ft Holabird.
Lopes, Albert V, Ft Bliss, to USA ADGRU (USAR) Tex VIII USA Corps, Austin, w/sta El Paso.

To Stu Det US ARADSCH, Ft Bliss

Asencio, Nester, Cp Hanford.
Barbour, Paul P, Van Nuys, Calif.
Iannamico, Lucky R, Ft Sheridan.
Watson, John W, jr, Lumberton, NJ.

To USA Elm JUSMAG, Thailand, Bangkok

Fletcher, James F, Ft Benning.
Whistler, Donald E, Ft Benning.

To Korea

Dommer, Joseph T, Ft Devens.
Effertz, Edward H, Ft Sill.
Swim, Charles H, Ft Polk.
Lundy, James T, Nashville, Tenn.

1st Lieutenant

Brown, Kenneth C, Governors Is, to Germany.
Sevilla, Exequiel R, jr, Ft Hood, to Stu Det USALS, Presidio of Monterey.
Carney, Robert I, jr, Ft Devens, to USASA Fld Sta, Asmara, Eritrea.

To Stu Det US ARADSCH, Ft Bliss

Kesterson, Robert M, Arlington, Va.
Lugenbeal, Leo H, Ft Meade.
Waters, Thomas L, Ft Meade.
Wilson, Virgil H, Cp Hanford.
Holder, Floyd D, Ft Lewis.
Pipkin, John R, Ft Sill.

To Off Stu Co (Stu) USAAVNS, Ft Rucker

Helmick, Glelma O, Ft Hood.
Hubbard, Milford P, Ft Bragg.
Smith, John R, Ft Hood.

2d Lieutenant

Roberts, Donald A, Ft Rucker, to 4th Avn Co 4th Inf Div, Ft Lewis.
DeLany, Daniel J, Ft Sill, to Off Stu Co (Stu) USAAVNS, Ft Rucker.
Frisbie, James G, West Haven, Conn, to USA Ord Msl Comd, Redstone Arsenal.

From Ft Bliss to Station Indicated

Adriaansen, Leslie I, 29th Arty Gp, Travis AFB.
Blaine, Gordon B, 63d Arty Gp 150 Rocky Hill Ave, New Britain.
Brown, Paul M, 10th AAA Msl Bn, Fairchild AFB.
Carlson, Jack K, 29th Arty Gp, Travis AFB.
DeCluitt, Douglas R, 63d Arty Gp 150 Rocky Hill Ave, New Britain.
Deshields, Wayman R, 63d Arty Gp 150 Rocky Hill Ave, New Britain.
Dryden, Jerry T, 67th Arty Gp, Warrensville Sta, Cleveland.
Finch, Edwin B, 10th AAA Msl Bn, Fairchild AFB.
Jennings, Richard P, 67th Arty Gp, Warrensville Sta, Cleveland.
Ketcheson, Roy R, 28th Arty Gp, Selfridge AFB.
Kho, Franklin Y C, 3d Arty Gp, Norfolk AB, Norfolk.
Leach, James E, 29th Arty Gp, Travis AFB.
Massey, Edwin B, jr, 63d Arty Gp 150 Rocky Hill Ave, New Britain.
Montgomery, Gary J, 67th Arty Gp, Warrensville Sta, Cleveland.
Murray, Paul F, 67th Arty Gp, Warrensville Sta, Cleveland.
Rooney, Edward J, 548th AAA Msl Bn, Loring AFB.
Scanlan, Walter G, 548th AAA Msl Bn, Loring AFB.
Weber, Eldon C, 28th Arty Gp, Selfridge AFB.
Williams, Thomas R, 3d Arty Gp, Norfolk AB, Norfolk.
Bohn, John R, 15th Arty Gp, Quincy, Mass.
Dawley, Richard L, 26th Arty Gp, Ft Lawton.
Dickover, Robert A, 26th Arty Gp, Ft Lawton.
Gruhl, Werner W, 67th Arty Gp, Warrensville Sta, Cleveland.

CORPS OF ENGINEERS—

Maj Gen E C Itschner, C of E

Major

Williams, Jessie E, Ft Riley, to Hq Third USA, Ft McPherson.

Captain

Anderson, William A, Wash, to Fifth USA Stu Det, Chicago, w/sta Mo Sch of Mines and Metallurgy, Rolla, Mo.
Duke, Grady E, Ft Benning, to Hq Third USA, Ft McPherson.

1st Lieutenant

Pulver, Elmer W, Clarksburg, WVa, to Stu Det USAES, Ft Belvoir.
Selleck, Clyde A, jr, Oak Ridge, Tenn, to OC of Engrs USA, Wash, w/sta Germantown, Md.

From Ft Belvoir to Station Indicated

Glaze, Harry W, 2d Inf Brig, Ft Devens.
Tate, Jack R, 2d Battle Gp 28th Inf, Ft Riley.
Marlow, Jerry R, 20th Engr Brig, Ft Bragg.
Harris, John D, USATC, Engr, Ft Leonard Wood.

To 101st Admin Co, Ft Campbell

From Ft Belvoir:

Friedenwald, Robt L — Tankersley, John C
Wilcox, Bernard W — Tyler, John E

To Germany

From Ft Belvoir:

Cable, Thos H, jr — Parkman, Geo K

SIGNAL CORPS—

Maj Gen James D O'Connell, C Sig O

Colonel

Raney, Maynard C, Wash, to ARMISH/MAAG, Teheran.
Ord, John A, Ft Belvoir, to Dy Sta Arlington Hall Sta, Arlington, Va (Remains asg Army Rsch Ofc USA, Ft Belvoir).

Major

Burr, Charles H, jr, Wash, to Hq First USA Stu Det, Governors Is, w/sta Harvard Univ, Cambridge.
Bennetts, Earl E, Ft Polk, to USA Elm MAAG, Taiwan, Taipei.
Peters, Emanuel P, Arlington, Va, to Stu Det Hq Second USA, Ft Meade, w/sta Univ of Md, College Park.
Richardson, Hamilton A, Ft Gordon, to USA Sig Gar, Ft Monmouth.

Captain

Beall, Robert N, Ft Monmouth, to Joint Comm Agcy, Ft Ritchie, Md.
Kersey, Irwin J, Wash, to USA Elm Airways Modernization Bd, Wash, w/sta LaGuardia Fld, New York.
Miller, Daniel L, Wash, to Fifth USA Stu Det, Chicago, w/sta Indiana Univ, Bloomington.

To Hq First USA Stu Det, Governors Is, w/sta Harvard Univ, Cambridge

Watson, Kenneth, jr, New York.
Velleila, Frank P, Ft Monmouth.
Pinto, Ralph D, Wash.

To USA Elm MAAG, Taiwan, Taipei

Woodson, Eugene A, San Francisco.
Rogers, Jansen H, Ft Gordon.

DEPARTMENT OF DEFENSE

The Hon. Dwight D. Eisenhower, Commander in Chief of the Armed Forces
Military Liaison Officer—Brig. Gen. Andrew J. Goodpaster, USA.
Military Aide—Col. Robert L. Schulz, USA
Naval Aide—Capt. Evan P. Aurand, USN
Air Force Aide—Col. Wm. G. Draper, USAF
Secretary of Defense—Neil H. McElroy
Deputy Secretary of Defense — Donald A. Quarles

ASSISTANT SECRETARIES OF DEFENSE
W. J. McNeil (Comptroller)
(Manpower, Personnel and Reserve)
Mansfield D. Sprague (International Security)
Edward P. McGuire (Supply & Logistics)
Dr. Paul Darwin Foote (Research and Engineering)
Floyd S. Bryant (Properties & Installations)
Dr. Frank B. Berry (Health & Medical)
Murray Snyder (Public Affairs)
General Counsel—Robert Dechert

Chairman of the Joint Chiefs of Staff—General Nathan F. Twining, USAF

1st Lieutenant

Comstock, Keith L, Ft Huachuca, to Stu Det Hq First USA, Governors Is, w/sta Cornell Univ, Ithaca, NY.

2d Lieutenant

Gonsalves, Robert F, Ft Baker, to USA Elm Hq Allied Land Forces Southeastern Europe, Izmir, Turkey.

To USA Elm NSA, Ft Meade

From Ft Devens:

St Romain, Gerald F — Winer, Nathan
Smith, Robt J

JUDGE ADVOCATE GENERAL'S CORPS—

Maj Gen George W Hickman, TJAG

Colonel

Burset, Miguel A, Ft Holabird, to USA Armor Cen, Ft Knox.

Major

Richstein, Abraham R, Ft Leavenworth, to OTJAG, USA, Wash.

Captain

Clausen, Hugh J, New Orleans, to Stu Det TJAG Sch USA Univ of Va, Charlottesville.

ADJUTANT GENERAL'S CORPS—

Maj Gen Herbert M Jones, TAG

Colonel

Kern, Truman H, West Point, to Hq USA Gar, Ft Hood.

Captain

Farmer, George A, Aberdeen Pr Gr, to USA Elm MAAG Taiwan, Taipei.

1st Lieutenant

Brest, Clarence A, jr, Ft Dix, to Stu Det Hq Second USA, Ft Meade, w/sta Univ of Pennsylvania, Philadelphia.

QUARTERMASTER CORPS—

Maj Gen Andrew T McNamara, QMG

Colonel

Ricer, Robinson B, Philadelphia, to Stu Det USALS, Presidio of Monterey.

Major

Hansen, Ellsworth J, Ft Monmouth, to Korea.

Captain

Taylor, Manuel J, Memphis, Tenn, to ARMISH/MAAG Teheran, Iran.
Tecco, Robert, Lathrop, Calif, to Stu Det USALS, Presidio of Monterey.

1st Lieutenant

To France

From Ft Lee:

Stedron, Chas J — Yawberg, Harold D

FINANCE CORPS—

Maj Gen Harry W Crandall, C of F

Captain

Mort, Robert T, Wash, to USA Cmbt Dev Engr Cen, Ft Ord.

MEDICAL SERVICES—

Maj Gen Silas B Hays, SG

Colonel

Eyerman, Melvin F, Ft Meade, to 1st Log Comd, Hq and Hq Co, Ft Bragg.
Crawford, John L, Ft Monroe, to USAREUR, Heidelberg.

Lt Colonel

Souza, Pedro M, Ft Dix, to Japan.

Major

Wright, Lloyd T, Tacoma, to Korea.

Captain

Pettit, Paul D, San Francisco, to USAH, Ft Ord.

—Continued on next page

Army Orders

From preceding page—

Dental Corps—

Maj Gen James M Epperly, Chief

Lt Colonel

Siegesmund, Kenneth W, Ft Meade, to USA Dental Det, Ft Hood.

Major

Schwartz, Donald E, Wash, to Stu Det Hq Sixth USA, w/sta Univ of Southern Calif Sch of Dentistry, Los Angeles.

1st Lieutenant

Medlock, Jerry W, Ft Polk, to Germany.

Medical Service Corps—

Col Bernard Aabel, Chief

Colonel

Karpen, Raymond J, Army Cml Cen, to USA Med Equipment Development Lab, Ft Totten.

Major

Dudley, Charles W, Ft Eustis, to USAH, Ft Campbell.
Friz, Willard C, Phoenixville, Pa, to AFIP, Wash, DC.
D'Alemberte, Clinton H, Wash, to Hq Sixth USA, Presidio of San Francisco.
Ostrander, Roland H, Wash, to Madigan AH, Tacoma.
Taylor, Allen L, Denver, to USAH, Ft Leonard Wood.
Stofen, Harlan J, Minneapolis, to USA Elm MAAG, Taiwan, Taipei.
Evans, Robert D, Lathrop, Calif, to OTSG, Wash.
McNab, James F, Army Cml Cen, to Stu Det Hq First USA, Governors Is, w/sta Grad Sch of Business Admin, Harvard Univ, Cambridge.
Miller, James B, Ft Campbell, to Stu Det AMSS BAMC, Ft Sam Houston.

Captain

Cooper, Robert E, Ft Hood, to Stu Det AMSS BAMC, Ft Sam Houston.
Greenlaw, Raymond H, jr, Ft Meade, to OTSG USA, Wash.
Nibley, Carlyle, jr, Ft Detrick, to Okinawa.
Rustin, Arthur L, Denver, to Korea.

To USA Elm MAAG, Taiwan, Taipei

Allen, Harold M, Ft Belvoir.
Denler, Warren A, Lathrop, Calif.

1st Lieutenant

Hyman, Arthur, Ft Benning, to Stu Det Hq Fifth USA, Chicago, w/sta Univ of Mich, Sch of Public Health, Ann Arbor.
McGlade, Joseph G, Monterey, to Hq First USA Stu Det, Governors Is, w/sta Columbia Univ.

2d Lieutenant

Rosadotirado, Alejandro, Ft Hood, to Korea.
Cadwallader, Thomas C, Buffalo, NY, to USA Med Rsch Lab, Ft Knox.

Army Medical Specialist Corps—

Col Harriet S Lee, Chief

Lt Colonel

Tipton, Dorothy G, Ft Benning, to WRAMC, Wash.

Major

Coeling, Ethel W, Los Angeles, to Letterman AH, San Francisco.
Ellinger, Ruth W, Wash, to William Beaumont AH, El Paso, Tex.
Hendricks, Lelia M, Ft Sam Houston, to USAH, Ft Jackson.
Moseman, Martha E, Wash, to Fitzsimons AH, Denver.
Ness, Alene V, El Paso, to Fitzsimons AH, Denver.

Captain

Kelm, Carol V, El Paso, to Fitzsimons AH, Denver.
Kemske, Dorothy L, Stanford, Calif, to BAMC, Ft Sam Houston.
Leath, Mary K, Ft Sam Houston, to USAH, Ft McClellan.
Merrill, Marie E, Ft Belvoir, to WRAMC, Wash.
Mooney, Patricia E, El Paso, to USAH, Ft Leonard Wood.
Handschy, June E, El Paso, to USAH, Ft Lee.
Sacksteder, Mary E, Ft Sam Houston, to USAH, Ft Chaffee.
Strobel, Phyllis R, Ft Chaffee, to DeWitt AH, Ft Belvoir.
Torp, Mary J, Boulder, Colo, to Letterman AH, San Francisco.
Davison, Frances M, Ft Lee, to WRAMC, Wash.

1st Lieutenant

Harper, Edwin R, Denver, to Letterman AH, San Francisco.

Army Nurse Corps—

Col Ines Haynes, Chief

Major

Adams, Melba L, Ft Riley, to Fitzsimons AH Denver.
Moore, Vivian M, Ft Myer, to Hawaii.
Weir, Reba B, Wash, to USAH, Ft Eustis.
Lusas, Frances A, Ft Huachuca, to Stu Det AMSS BAMC, Ft Sam Houston.
Davis, Hazel D, Ft Eustis, to WRAMC, Wash.
Dalton, Helen D, Ft Eustis, to WRAMC, Wash.
Rapp, Elizabeth F, Ft Hood, to USAH, Ft Monmouth.
Tyeryar, Josephine A, Ft Leonard Wood, to USAH, Ft Monmouth.

From BAMC, Ft Sam Houston, to Station Indicated

Couzynse, Bernice R, DeWitt AH (7071) Ft Belvoir.
Harkins, Anna D, USAH (4050) Ft Sill.
Krumperman, Lucile, USAH (4002) Ft Chaffee.
Mahn, Gertrude I, Patterson AH (1301) Ft Monmouth.
Peacock, Leeleen I, WRAMC (9901) Wash.
Pirner, Hildegard A, USAH (4009) Ft Polk.
Tkacik, Mary C, USAH (5017) Ft Leonard Wood.
Watterson, Eula R, Valley Forge AH (9963) Phoenixville, Pa.
Maxwell, Pauline E, USA Elm MAAG, Taiwan, Taipei.

To USAH, Ft Gordon

From Ft Sam Houston:

Domert, Lydia M Ingram, Lemma M

Captain

Gibson, Margaret H, Ft Knox, to USARAL.
Hegarty, Mary M, Phoenixville, to USAH, Ft Monroe.
Hurdle, Henrietta, Ft Leonard Wood, to Fitzsimons AH Denver.
Goodell, Lorena M, Ft Devens, to Valley Forge AH, Phoenixville, Pa.
Walb, Sara A, Ft Gordon, to Stu Det AMSS BAMC, Ft Sam Houston.
Coney, Margaret C, Ft Ord, to USAH, Ft Dix.
Lomas, Athalee A, Ft Meade, to BAMC, Ft Sam Houston.
Zimmer, Phyllis M, Ft Chaffee, to Fitzsimons AH, Denver.

From BAMC, Ft Sam Houston, to Station Indicated

Becker, Eda E, Ireland AH (2128-01) Ft Knox.
Buchanan, Viva G, USAH (1201) Ft Jay.
Ditman, Martha E, USAH (3420) Ft Bragg.
Ford, Mary J, USAH (6003) Ft Ord.
Hersey, Phyllis S, WRAMC (9901) Washington.
Klineyoung, Mildred E, USAH (4050) Ft Sill.
Marks, Hilda M, USAH (2151-01) Aberdeen Pr Gr.
McGirk, Marjorie K, USAH (2151-01) Aberdeen Pr Gr.
Murphy, Helen K, USAH (6004-02) Ft MacArthur.
Peifer, Elsie S, USAH (5017) Ft Leonard Wood.
Pillsbury, Doris I, USAH (3460) Ft McClellan.
Shaw, Hester C, USA Dispensary (1124) Boston Army Base, Boston.
Stepahin, Alexandria, DeWitt AH (7071) Ft Belvoir, Va.
Novotny, Regina A, USAH, Ft Eustis.
Watkins, Margaret, USAH, Ft Gordon.
Bennett, Juanita L, USA Disp, Ft Myer.
Cashon, Ida D, USAH, Ft Sill.

1st Lieutenant

Witt, Evelyn E, Ft Campbell, to Fitzsimons AH, Denver.
Pate, Laura J, Denver, to Germany.

2d Lieutenant

Haven, Meta S, Wash, to USAH, Ft Jay.
Loken, Marie B, Denver, to Germany.
Fairchild, William R, Ft Sam Houston, to Korea.

ORDNANCE CORPS—

Maj Gen John H Hinrichs, C of Ord

Colonel

Jefferds, Jerome S, Wash, to USA Ord Msl Comd, Redstone Arsenal.
Buck, Champlin F, jr, Tacoma, to USA Ord Arsenal, Picatinny, Dover.
Drewry, Ivey O, jr, Dover, to OOFORD USA, Wash.
Mulvanity, Ralph T, Ft McPherson, to USA Ord Dep Anniston, Ala.
Luczak, Bernard R, Albuquerque, N Mex, to Dy Sta Pacific Msl Range, Point Mugu, Calif.

Lt Colonel

To USA Ord Msl Comd, Redstone Arsenal

From Philadelphia:

Constance, Philip W Fries, Weynand J

Major

Bowles, Alvin H, Ft McClellan, to Stu Det USA Ord GM Sch, Redstone Arsenal.
Sevareid, John W, Fredricktown, NJ, to USA Ord Msl Comd, Redstone Arsenal.
Nogar, Edmund J, Aberdeen Pr Gr, to USA Elm MAAG, Vietnam, Saigon.

Captain

Porter, Ralph R, Richmond, Va, to USA Elm MAAG Taiwan, Taipei.
Harvey, Murlan E, Topeka, Kans, to ARMISH/MAAG, Teheran, Iran.

1st Lieutenant

Shanahan, Norman K, Huntsville, Ala, to 28th Arty Gp, Detroit.
Adsit, Charles C, Ft Dix, to USA Ord Dep Pueblo, Colo.
Williams, James E, Loring AFB, Me, to 2d Msl Bn, 77th Arty Ft Hood, Tex.
Holloway, James E, Killeen Base, Tex, to 2d Msl Bn, 77th Arty Ft Hood, Tex.
Samples, James C, Redstone Arsenal, Ala, to Dy Sta Sperry-Utah Engr Lab, Salt Lake City, Utah.
Ching, Edmund K S, Aberdeen Pr Gr, to USA Ord Arsenal Picatinny, Dover, NJ.
Walker, Kenneth S, Aberdeen Pr Gr, to USA Ord Arsenal Picatinny, Dover, NJ.
Yamate, Christian S, Sidney, Nebr, to 664th Ord Co, Ft Dix.

To Stu Det USA Ord Sch, Aberdeen Pr Gr

Desonier, Harold L, jr, Ft Benning.
Small, Eugene F, Ft Bliss.

CHEMICAL CORPS—

Maj Gen William M Creasy, C Cml O

Lt Colonel

Needels, Edward V R, Ft Bragg, to ODCSOPS USA, Wash.

Captain

Frost, Kenneth D, Monterey, Calif, to Korea.
Rising, Stanley A, Denver, to USA Armor Bd, Ft Knox.

1st Lieutenant

Powel, Ben F, jr, Ft Detrick, Md, to 1st GM Brig, Ft Bliss.
Knox, Robert R, jr, Army Cml Cen, to 2d Msl Bn, 77th Arty, Ft Hood.

CHAPLAINS CORPS—

Maj Gen Patrick J Ryan, C of C

Captain

Hasten, Donald R, Ft Jackson, to 101st Admin Co, Ft Campbell.
Summers, Harold D, Chicago, to 47th Fld Hosp BAMC, Ft Sam Houston.
Kapusta, Emil F J, Ft Hood, to First USA Stu Det, Governors Is, w/sta Harvard Univ Grad Sch of Ars and Sciences, Cambridge.
Eyler, Mervin S, Edgemont, Pa, to Stu Det Hq First USA Governors Is, NY, w/sta Columbia Univ Teachers College, NY.

1st Lieutenant

Lapp, Ernest D, Ft Sheridan, Ill, to Japan.

TRANSPORTATION CORPS—

Maj Gen Frank S Besson, C of T

Colonel

Conine, James C, Ft Story, to ODCSLOG USA, Wash.

Lt Colonel

Bowden, Walter D, Ft Rucker, to Dy Sta Ft Eustis, Va (Remains asg USA Trans Cmbt Development Gp, Ft Eustis).

Major

Crevensten, Daniel C, Norton AFB, Calif, to USARAL.

Captain

Bergstrom, Richard H, Ft Eustis, to USA AVNS, Ft Rucker.
Lawrence, Douglas M, Dallas, Tex, to USA Elm MAAG, Vietnam, Saigon.

To Korea

Moore, Clarence W, Ft Leavenworth.
Sackett, Harold W, jr, Ft Riley.

1st Lieutenant

Norgard, Donald R, Ft Eustis, to USA Arty and Msl Cen, Ft Sill.
Edwards, Alfred Y, Ft Hood, to 3d Trans Co, Ft Belvoir.

MILITARY POLICE CORPS—

Maj Gen Haydon L Boatner, PMG

Major

Witta, Fred, jr, Ft Gordon, to Br US DB, New Cumberland, Pa.

WOMEN'S ARMY CORPS—

Col Mary L Milligan, Director

Major

Schmidt, Jean W, Cp Wolters, to US WAC Cen, Ft McClellan, Ala.
Seawell, Sarah C, San Francisco, to Hq USA CGSC, Ft Leavenworth.
Parker, Margarette A, Ft McClellan, to TAG Sch USA, Ft Benjamin Harrison, Ind.
Foster, Catherine H, New York, to Hq Second USA Ft Meade.

Captain

Cassidy, Margaret A, Des Moines, Iowa, to US WAC Cen, Ft McClellan.

CHIEF WARRANT OFFICERS—

Kaiser, W-2 Emanuel, Ft Lawton, to Stu Det US ARADSCH, Ft Bliss.
Reid, W-2 Thomas G, Wash, to 179th Army Band, Ft Carson.
Seamster, W-2 Denney N, Ft Sam Houston, to USA Enlisted Eval Cen, Ft Harrison.
Crawford, W-4 Charles D, Ft Meade, to USA Elm Hq Allied Land Forces Southeastern Europe, Izmir, Turkey.
Peters, W-4 Wayne A, Ft Sam Houston, to USA Elm JUSMAG, Thailand, Bangkok.
James, W-2 William J, Ft Carson, to USA Elm US Naval Sch of Music USN Rec Sta, Wash.
Fries, W-2 Boss R, Aberdeen Pr Gr, to Hq and Hq Co USA Gar Fld Comd AFSWP, Killeen Base, Tex.
Pagano, W-4 Gerald, Ft Belvoir, to Dy Sta Arlington Hall Sta, Arlington, Va (Remains asg Army Rsch Ofc, USA, Ft Belvoir).
McNally, W-2 William J, Ft Belvoir, to Dy Sta Arlington Hall Sta, Arlington, Va, (Remains asg Army Rsch Ofc, USA, Ft Belvoir).
Redican, W-2 Thomas F, Ft Eustis, to 54th Sig Co, Ft Eustis.
Trentine, W-2 Arthur J, Aberdeen Pr Gr, to USA Gar, Ft Carson.
Forcier, W-3 Lowell A, Wash, to OUSARMA, American Emb, Bonn, Germany.

To 12th Avn Co, Ft Sill, Okla

From Ft Rucker:

Anderson, W-2 Alva Ratliff, W-2 Bert E
Catlow, W-2 W S

To Korea

McGill, W-4 Richard H, Ft Meade, Md.
Bolt, W-2 Gilbert, Ft Sill, Okla.
Taylor, W-2 Dewey M, Ft Hood, Tex.

To Germany

Robertson, W-3 Everett L, Chicago.
Lafferty, W-3 Warren F, Ft Bliss.

To USARAL

Bramlette, W-2 Ralph E, Joliet, Ill.
Smith, W-2 Richard L, Ft Bliss.

WARRANT OFFICERS—

Criner, Lawrence B, Redstone Arsenal, to USA White Sands Msl Range, NMex.

RETIRED—

Colonel

Caldwell, William G, GS (AGC)).
Goldsmith, Roger W, Arty.
Moore, William T, Inf.
Sogard, Sidney S, AGC.
Hathaway, Clarence L, Armor.
Moscatelli, Tito G, Inf.
Somerville, Duncan S, Arty.
Nadal, Ramon A, Inf.
Cummings, Edwin A, Inf.
Cralle, Maury S, Inf.
Shute, Benjamin S, CE.
Mitchell, Paul J, Inf.
Smith, W Dixon, GS (CE).
Enger, Edgar E, FC.

Lt Colonel

Fernstrom, Carl H, Arty.
Gunderson, Clarence H, Cml C.
Westrup, Charles M, MPC.
Johnson, Folkey L, QMC.

Major

Connelly, Mary F, WAC.

Captain

Hall, Don C, Inf, pd (30%).
Williams, Edwin M, pd (70%) fr temp disab ret list.

Retired Upon Application

Colonel

Milner, W W, CE Dupuy, T N, GS, Arty
James, J E, jr, GS (QMC) Dullum, D F, MC
Fellows, F E, Arty Papen, B R, AGC
Counihan, T J, Arty

Lt Colonel

O'Brien, J L, QMC Williams, W O, Inf
Tourville, B J, AGC Palagi, S, Inf
Levendusky, H G, MPC Probes, D J, Inf (IG)
Stafford, A C, Arty
Ely, G F, Arty Locke, R A, Inf
Nunn, C L, AGC Owens, H M, OrdC

Major

Labacz, H A, TC Payne, L, CE, as Lt Col
Bennett, S W, CE
Wade, E, AGC Goggans, O F, jr, TC

Captain

Fichter, W H, QMC, as Maj Watts, K B, Armor, as Maj
Guild, W P, jr, Arty Ignacio, R, Inf
Lanza, C V, AGC Werschler, W F, SigC
Garver, C V, CE Getty, C C, Arty

Chief Warrant Officer

McGrew, W-4 Gordon W, QMC.
Oertel, W-4 Willy M, QMC.
Barber, W-4 Darrell C, AGC.
St Onge, W-4 Norman E, AGC.
Miller, W-4 John M, Ord C, as Maj.
Dennen, W-2 William F, MI.
McKay, W-4 James H, Sig C, as Lt Col.
Wischer, W-4 Francis M, AGC.
Rymer, W-3 Grady, QMC.
Holland, W-4 Clyde L, AGC, as Lt Col.

OFFICERS TO TEMP DISAB RET LIST—

Lt Colonel

Harding, Frank R, MPC (70%).
Marr, Clifford, CE (60%).
Hines, Floyd W, Arty (30%) as Col.

1st Lieutenant

Lyle, John A, USAR (100%) Mil records corrected.

OFFICERS REMOVED FR TEMP DISAB RET LIST—

Little, 1st Lt Billy J.

RESIGNED—

Major

Burbeck, D H, ANC Carson, C P, MC
Meeks, E A, MC

Captain

Smith, Harwell F, jr, SigC.

1st Lieutenant

Lucas, W C, jr, Arm Olin, I D, OrdC
Dutton, H M, OrdC Bates, V Q, jr, CE

Plumbley, W R, Arty
Senger, J G, Arty
Neal, W R, jr, QMC
Sullivan, P J, jr, Inf
Eudy, J L, Inf
Morris, C J, OrdC
Sanderson, H L, CE

PROMOTED IN RA—

To Major

W/DR as indicated:
Barsh, Phyllis D, ANC, 8 Jun '58.

To 1st Lieutenant

W/DR as indicated:
Everett, William M, Arty, 4 Jun '58.
Richey, Eugene C, Arty, 4 Jun '58.
Arnzen, Chester L, Inf, 5 Jun '58.
Gooch, Charles D, MPC, 8 Jun '58.

RA PROMOTIONS CONFIRMED—

To Colonel

Shaw, Walter A

To Lt Colonel

McDaniel, M L, AMSC
White, C W, SigC

To Major

Brown, H E, ANC
Chadwick, H C, ANC
Dalrymple, E, ANC
De Pollo, H M, ANC
Ellinger, R W, AMSC
Fischer, M M ANC
Garnlewski, V J, ANC
Groh, E C, ANC
Groh, M T, ANC
Grenon, J D, ANC
Hagler, E I, ANC
Haselmire, N C, ANC
Heide, M H, ANC
Kraft, I D, ANC
Massoni, M A, ANC
McClellan, I R, ANC
McMahon, A, ANC
Paulson, I S, ANC
Simpkins, M A, ANC
Stout, C P, ANC
Swan, E J, ANC
Treacy, J M, ANC
Via, L V, ANC
Votava, M T, ANC
Watson, R V, ANC

To Captain

Akers, A B, Arty
Bradley, W J, jr, Inf
Brosky, V I, Inf
Field, G, MSC
Hooker, R W, MPC
Lewis, A E, Inf
Perri, A, Inf
Steinhilber, M A, ANC
Walker, C J, Inf

To 1st Lieutenant

Addison, R L, Arty
Bush, C E, Arty
Caswell, P P, Arty
Crawford, W R, SigC
Dreher, H E, Inf
Fair, C G, jr, Arm
Falbo, J J, SigC
Folta, R J, Inf
Gosney, R R, Arty
Haendle, K V, Arty
Holland, J J, Arty
Latta, P A, AMSC
McManus, F O'N, Arty
Moore, G D, jr, Inf
Prescott, W T, Inf
Purdy, H E, jr, Inf
Smith, R R, OrdC
Sommers, G A, MSC
Stoltz, R B, MSC

To CWO, W-4

Harrington, J W, SitC
Kummer, W G, QMC
McDowell, G E, OrdC

To CWO, W-3

Denney, E J
Sullivan, S M, SigC

TEMPORARY PROMOTIONS—

To Lt. Colonel

Collins, D A, DC

To Captain

Andrews, B F, MC
Berman, D A, MC
Blackwell, T L, MC
Chester, J B, jr, MC
Christie, J N, jr, MC
Dossman, W F, MC
Farrington, J K, MC
Gallehugh, K W, MC
Glover, J E, jr, MC
Hunter, R H, jr, MC
McCallister, B D, MC
McInnis, A G, jr, MC
McLaurin, A W, MC
Parker, E W, MC
Peterson, J F, MC
Powell, J R, MC
Sell, I T, 3d, MC
Sellers, P A, MC
Slaughter, L D, jr, MC
Sparrow, N L, MC
Yancey, H A, jr, MC
Zener, K A, MC
Krumholz, M L, DC
McBath, G A, DC
Oglesby, E R, DC
Olney, J H, DC
Spurlin, M L, DC
Van Wart, W H, DC
Walker, J B, DC
Zuercher, R R, DC
Bennett, J, DC
Bruchmiller, C L, DC
Clitheroe, W R, DC
Hamblen, D K, DC
Hammond, C H, DC
Held, T H, DC
Heyne, E F, 3d, DC
Jewell, J D, DC
Johnson, W, jr, DC
Angelillo, J C, DC
Bergel, A P, DC
Berger, S, DC
Bernal, R F, DC
Cohen, M A, DC
DeLeo, N J, DC
Dudley, T F W, DC
Edelstein, H R, DC
Hammer, L H, DC
Kolatac, J J, DC
Krewinghaus, R O, DC
Lorblecki, R J, DC
Max, A E, DC
Murphy, R J, DC
Schmitt, R P, DC
Weidman, B, DC
Wiegers, L C, DC
Winber, S M, DC
Des Rosiers, J L, MC
Moran, P T, MC
Murphy, W M, MC
Scarff, R B, jr, MC
Shields, C E, MC
Beach, R A, MC
Bingham, J J, MC
Chipman, D W, MC
Denardo, G L, MC
Geiger, E R, jr, MC
Glenn, J H, MC
Keenan, R L, MC
Mosley, E C, MC
Yut, J P, MC
Abrahamson, R C, DC
Birenbaum, D, DC
Damitio, G F, DC
Garcia, L, DC
Haws, Karl N, DC
Jagger, W J, DC
Johansen, N H, DC
Juhl, R P, DC
Kurtzman, C, DC
Lavia, J D, jr, DC
Mahoney, R D, DC
Mancuso, G P, DC
O'Brien, J K, DC
Soldevila, J J, DC
Ahe, D V, DC
Newburn, W E, ChC
Zlotsky, N A, MC
Antonoff, S J, DC
Berg, C A, DC
Bildner, B S, DC
Bodner, A M, DC
Brent, J D, DC
Brody, P, DC
Cohen, A I, DC
Curman, L V, DC
D'Alessio, M A, DC
Demby, N M, DC
Epstein, B I, DC
Estrin, S B, DC
Fellman, S, DC
Fersel, H, DC
Freed, H M, DC
Freedner, M M, DC
Fried, I L, DC
Gagliano, F W, DC
Gillespie, M R, MC
Goldberg, J, DC
Harris, F N, DC
Horlick, L, DC
Jacobs, A D, DC
Kasow, S, DC
Katz, A, DC
Klugman, R S, DC
Kolin, I, DC
Light, E, DC
Massarik, R B, MC
Nelson, M J, DC
Nydick, S, DC
Olarsch, E C, DC
Reichbach, M W, DC
Rosenthal, L P, DC
Rossman, L, DC
Rozinsky, I, DC
Satz, R, DC
Schultz, I, DC
Silverman, A D, DC
Sloane, S M, DC
Small, R, DC
Stamatov, J, DC
Staub, R M, DC
Stieglitz, L M, DC
Wasserman, B S, DC
Weinstein, M M, DC
Wiener, M M, DC
Willmer, R R, DC
Winn, G E, DC
Alexis, C P, MC
Arnold, A V, DC
Atwood, R B, jr, DC
Banks, T, MC
Batsche, F H, jr, DC
Benmayor, J L, DC
Bly, J S, DC
Cape, R F T, MC
Cartledge, D H, DC
Cochran, R M, DC
Cohen, R L, DC
Conlon, D J, DC
Crowe, D T, DC
Crumley, P J, DC
Cruse, J R, MC
Davis, R M, DC
Durden, W D, jr, MC
Duvoisin, G E, MC
Fitz, D A, MC
Freese, C O, DC
Fullmer, F D, DC
Gillette, W B, DC
Glenn, G C, MC
Goldstein, R E, DC
Hake, E H, DC
Hammer, S H, DC
Hammond, H I, DC
Hardin, B W, DC
Harper, J C, DC
Haywood, T A, DC
Hecker, R O, DC
Higgins, H W, DC
Huey, R M, DC
Jackson, R L, DC
Kinkley, R S, DC
Korn, L R, DC
Krauth, W K, jr, DC
Kundel, D W, MC
LaFollette, B F, MC
Martin, D F, DC
McGranahan, T T, MC
McNeish, J R, DC
Myers, L J, DC
Norris, J W, DC
Palmer, J A, DC
Petted, J J, DC
Plegge, J, DC
Quarles, J D, DC
Reed, R R, DC
Robinson, E L, DC
Rosenthal, G F, DC
Rowe, W J, DC
Rufo, R T, DC
Schneider, L L, DC
Schulke, M D, DC
Smith, L L, jr, DC
Snyder, R J, MC
Socoloff, C P, DC
Stones, L L, MC
Terry, G B, DC
Vigder, F S, DC
Walker, D R, DC
Willis, R H, jr, DC
Yoshida, R T, DC
Acuff, R P, MC
Blum, L B, DC
Buonomano, V D, DC
Cabana, R E, DC
Chandler, H T, DC
Dickler, E H, DC
Koeniger, F H A, DC
Landefeld, W E, DC
Matthews, J C, MC
Maud, D L, DC
Medlock, J W, DC
Merkel, E C, jr, DC
Miller, J H, jr, DC
Rapuano, J A, DC
Reba, R C, MC
Riley, C T, jr, MC
Rushford, C B, DC
Snyder, E S, jr, DC
Tomosivitch, C A, DC
Abrams, H, MC
Buchanan, D S, MC
Hoja, W A, MC
Inglefield, J T, jr, MC
Jones, D A, MC
Lindenauer, S M, MC
McArthur, L G, MC
Miller, M A, MC
Nathanson, R H, MC
Phillips, E W, MC
Rein, H, MC
Siegelman, S S, MC
Stoehr, N U, MC
Ardel, H S, DC
Asatani, R M, DC
Beeders, H, DC
Berger, W D, DC
Clabault, R F, DC
Clark, R S, DC
Fredey, E F, DC
Gallea, M A, DC
Goldman, A G, DC
Holtz, R L, DC
Holweger, F Q, DC
Homer, R J, DC
Horton, J E, DC
Klemes, J C, DC
Koble, P P, DC
Kuniyoshi, G, DC
Kwasman, R, DC
Locke, S M, DC
Lorincz, L J, DC
Lyons, E J, jr, DC
Magovern, D R, DC
McMahon, R C, DC
Militello, N C, DC
Ouellette, P H, DC
Paley, A D, DC
Polk, J C, DC
Polsonetti, L P, DC
Preman, M, DC
Reitman, S, DC
Rhudy, W P, jr, DC
Rivo, M G, DC
Russman, R E, DC
Sadovnick, I W, DC
Shakun, R W
Summerson, T, jr, DC
Swirbalus, J J, DC
Szlyk, P R, DC
Wahlen, J R, DC
Young, I B, DC

To 1st Lieutenant

Holasek, R S, CE
Saunders, J W, Arty
Johnson, J C, Arm
Paris, Wm L, Arm

To CWO, W-3

Bolton, F R, MI
Buckner, H G, AGC
Collister, L O, CE
Dalto, J J, MPC
Evangelista, P J, CE
Fritz, L F, SigC
Gainey, F J, QMC
Garrison, E E, QMC
Ghent, F L, CE
Grice, J E, CE
Haykel, N A, MI
Hinton, R L, AGC
Hormel, H P, QMC
Inmon, E G, OrdC
Johnson, G, OrdC
Keenan, J P, QMC
Kerrin, Wm A, QMC
Koppenhoefer, E J, MSC
McGuire, V D, MPC
Miller, A C, QMC
Miller, F H, TC
Negrucci, R A, AGC
Perrin, H E, QMC
Robinson, F E, QMC
Robison, J B, CE
Roycroft, F F, OrdC
Sanchez, E S, AGC
Sparks, L E, OrdC
Stewart, W H, AGC
Strauser, P B, AGC
Traylor, P E, OrdC
Veazey, C, AGC
Vezina, L O, QMC
Walter, F J, Arty
West, G A, TC
White, H, QMC
Wingrove, M V, TC

To CWO, W-2

La Rosa, P A

HONORABLY DISCHARGED—

Allen, **Maj** William R, QMC.
Elkin, **Capt** Gay G, ANC, pd.
McKinley, **Capt** Robert L, MC.

BRANCH ASSIGNMENTS—

Patterson, **Capt** George E; fr Cml C to TC.
Harris, **1st Lt** David F; fr Inf to SigC.
Crumit, **1st Lt** Ellis G; fr AGC to Inf.
Negaard, **1st Lt** Gordon R; fr Armor to OrdC.
Edwards, **1st Lt** Alfred Y; fr Arty to TC.
Fitz, **Capt** Harold C, jr; fr Inf to SigC.

DESIGNATED ARMY AVIATORS—

Myers, **Maj** Frederick W, jr, TC.
Jones, **Capt** Lincoln G, Inf.
Thomas, **Capt** Lemuel M, TC.
Alford, **1st Lt** Andrew N, Inf.
Crews, **1st Lt** Roy A, Arty.
Denton, **1st Lt** Duane F, Inf.
Hartwell, **1st Lt** Ira L, jr, CE.
Fitch, **1st Lt** John B, Arm.
Hebrank, **1st Lt** Kenneth E, Arty.
Henry, **1st Lt** Frank L, Inf.
Hogan, **1st Lt** Richard M, Arty.
Houston, **1st Lt** Joseph B, jr, CE.
Jeter, **1st Lt** John R, jr, Inf.
Lenderman, **1st Lt** William R, Inf.
McRill, **1st Lt** Billy I, Inf.
Palmer, **1st Lt** Charles R, Arty.
Parsons, **1st Lt** Kenneth C, CE.
Porter, **1st Lt** Warren R, CE.
Squires, **1st Lt** Myron E, Inf.
Willis, **1st Lt** Browder A, jr, Arty.
Woods, **1st Lt** George J, jr, Inf.
Adair, **2d Lt** William M, SigC.
Baxter, **2d Lt** Warner R, TC.
Beurket, **2d Lt** David P, CE.
Bigelow, **2d Lt** Richard O, Arm.
Burton, **2d Lt** Dawson L, SigC.
Davis, **2d Lt** Warren L, SigC.
Holloway, **2d Lt** Robert J, Inf.
Langworthy, **2d Lt** Robert A, SigC.
McIntyre, **2d Lt** William T, Arty.
Miler, **2d Lt** Edward H, Arty.
Polk, **2d Lt** John C, Arty.
Sharp, **2d Lt** Charles W, SigC.
Yates, **2d Lt** William E, CE.
Hughes, **1st Lt** William G, SigC-NG.
Ross, **1st Lt** Sanford A, Arty-NG.
Sheppard, **1st Lt** Jack H, Arty-NG.
Call, **1st Lt** Mayo W, Inf-NG.
O'Tier, **1st Lt** Harry V, CE-NG.
Pendleton, **1st Lt** George M, Inf.
Roe, **1st Lt** Dudley G, III, Inf-NG.
Sarneckl, **1st Lt** Aloysius P, Inf.
Williams, **1st Lt** James C, Arm-NG.
Fuller, **2d Lt** Robert D, Inf-NG.
Watters, **2d Lt** Paul A, Arty.
Drumm, **1st Lt** Donald F, Inf, NG.
Nance, **1st Lt** Hoyt F, CE, NG.
Noble, **1st Lt** Ralph E, Arty, NG.
Ayers, **2d Lt** Robert L, Arty, NG.
Hipp, **CWO, W-2** David W.
Crabtree, **WO, W-1** James A.
Little, **WO, W-1** Dewey C.
Annen, **WO, W-1** Edwin H.
Arey, **WO, W-1** Robert E.
Burth, **WO, W-1** Albert E.
Goodloe, **WO, W-1** James H.
Measimer, **WO, W-1** Hoyt H.
Parr, **WO, W-1** Harry P.
Ruffin, **WO, W-1** William H.
Smith, **WO, W-1** Robert D.
White, **WO, W-1** Coy G.
Cullen, **WO, W-1** Richard N.
Thomas, **WO, W-1** Benjamin G.
Kanoy, **WO, W-1** Robert A.
Van Regenmorter, **WO, W-1** Ronald R.
Remsberg, **WO, W-1** Robert T.
Trim, **WO, W-1** Aaron R.
Holtzclaw, **WO, W-1** Bobby L.
Mimbs, **WO, W-1** James L.

Senior Army Aviators:
Clance, **Capt** Charles L, TC.
White, **Capt** James L, TC.

—Continued on next page

Enjoy COUNTRY CLUB LIVING — on the Monterey Peninsula

The popular Monterey Peninsula Country Club offers you:

- **EASY TERMS.** Special purchase privileges are available to officers. Costs are surprisingly low.
- **A GRAND LIFE.** Your site will be adjacent to the spacious Club, with its golf course, bathing pool, and tennis courts. Many Club members are retired officers.
- **A FINE COMMUNITY.** This is relaxed living at its best...close to Fort Ord, Monterey Presidio, and the Naval Postgraduate School. The climate is mild and equable the year 'round. Investigate today!

FREE BOOKLET

Handsome illustrated booklet gives full particulars. For your copy, write:
DEL MONTE PROPERTIES COMPANY
BOX M-10, Pebble Beach, Calif.

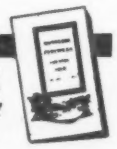

IF YOU NEED AT LEAST $10,000 MORE OF LIFE INSURANCE AND WOULD LIKE TO OBTAIN THIS PROTECTION ON A PERMANENT YET LOW COST BASIS, PLEASE ALLOW US TO SEND YOU COMPLETE INFORMATION ON SERVICE LIFE'S PREFERRED RISK POLICY.

THIS POLICY IS AVAILABLE TO MOST SERVICEMEN WITHOUT OCCUPATION OR TRAVEL RESTRICTIONS. WE INVITE A COMPARISON OF THESE RATES WITH ANY OTHERS—SO YOU CAN KNOW WHY WE RECOMMEND THIS PREFERRED RISK COVERAGE TO YOU.

MONTHLY GOVERNMENT ALLOTMENT RATES FOR
$10,000 PREFERRED RISK POLICY

AGE 20 $10.40	AGE 40 $19.70
AGE 30 $13.80	AGE 50 $30.10

THE SERVICE LIFE INSURANCE COMPANY
400 W. VICKERY, FORT WORTH, TEXAS

THIS COUPON WILL PROVIDE US THE INFORMATION WE NEED TO SEND YOU A PROPOSAL AND PLACES YOU UNDER NO OBLIGATION WHATSOEVER.

NAME_____

ADDRESS_____

DATE OF BIRTH_____ IF PILOT CHECK HERE ☐

MAIL THIS COUPON TODAY

Army Orders

From preceding page—

ADVANCED ON RET LIST—

Chapman, **M/Sgt** Henry J, to Capt.
Duckett, **M/Sgt** Pierce F, to Capt.
Calhoun, **M/Sgt** Robert S, to 1st Lt.
Stearnes, **M/Sgt** Willie B, to CWO.
Dement, **M/Sgt** Richard F, to WO.

EM RET AND TRF TO USAR—

Chadwick, **Sfc** Gordon D; Hill, **M/Sgt** Clifford; McCubbin, **Sgt** John W; Phinney, **M/Sgt** Marion M; English, **Sfc** Theodore H; Wiseman, **Sfc** Harold C; Mills, **M/Sgt** John J; Reinhardt, **M/Sgt** Z V; Komishane, **M/Sgt** Joseph; Stregles, **M/Sgt** Edward L; Gent, **Sfc** Paul G; Drening, **Sfc** Daniel W; Menzie, **Sfc** John R; Pearce, **Sfc** Kenneth; Stump, **Sfc** Carl; Barnes, **S/Sgt** Thomas A; Chandler, **S/Sgt** William; Ledlow, **S/Sgt** Truman; Waters, **S/Sgt** Billy W; Davis, **Sgt** Charley L; Townsend, **Sp4** Billie E; Fernando, **Sp5** Nicanor; Piper, **Cpl** George D; De La Calzada, **Sp4** Martin; Sanders, **S/Sgt** Grady A; Smith, **Sgt** John W, jr.

USAF Orders

From page 9—

Nelsen, Maynard P, dy sta Lockheed Acft Corp, Burbank, Calif.
Schmitz, Frederick H, Hq Fifth AF, PacAF, APO 925, SF.
Powell, William H, Hq 314th ADiv, PacAF, APO 970, SF.

CAPTAIN

Barnett, George R, Ent AFB, to Pt Barrow, Alaska.
Higgins, Bruce, London, Eng, to Hq ADC, Ent AFB.
Watkins, George M, Wright-Patterson AFB, dy sta to Univ of Colo, Boulder.
Duffiey, Ellis R, McClellan AFB, to Hq 7500th AB Gp, USAFE, APO 218, NY.

Fr Wash, DC to sta indicated:

Honchul, Delbert, dy sta Ohio State Univ, Columbus.
Stillwagen, Edwin A, Hq AF Acctg & Fin Div, Denver.
Wexler, Harvey J, 1100th Pers Process Sq, Hq Comd USAF, Bolling AFB.

1ST LIEUTENANT

Gilmer, Walter G, Hill AFB, to 1502d Air Trans Wg, MATS, APO 953, SF.

CHIEF WARRANT OFFICER

Stanley, W-2 Lowen H, Wright-Patterson AFB, to 2347th Air Res Fly Cen, Long Beach Muni Aprt, Calif.

FORMER ORDERS REVOKED—

Stone, Lt Col David F, prev ors re his rsg fr Wash, DC, to Hq 2852d AB Wg, AMC, McClellan AFB, revo.
Bloom, Lt Col Edmund S, prev ors re his rsg fr Wash, DC, to Hq USAFE, APO 633, NY, revo.
Maloy, Lt Col Robert W, prev ors re his rsg fr Wash, DC, to dy sta Det 3, APO 320, NY, revo.
Marvin, Maj Marion A, jr, prev ors re his rsg fr Wash, DC, to Hq AMC, Wright-Patterson AFB, revo.
McDougal, Capt Van W, prev ors re his placement on Temp Ret List, revo.

FORMER ORDERS RESCINDED—

Shek, Maj William, prev ors re his rsg fr Wash, DC, to Hq 802d ADiv, SAC, Schilling AFB, resc.
Newton, Maj Ralph E, prev ors re his rsg fr Wash, DC, to Hq Mediterranean Awys & Communications Reg, MATS, APO 231, NY, resc.

RETIRED—

Heston, Col Leroy G.
Fisher, Col (Lt Col) Henry B, as Lt Col & adv to Col.
McMahan, Col (Lt Col) Thomas E, as Lt Col & adv to Col.
Murray, Maj Eugene, as Lt Col.
Copeland, Capt Arthur E, as Maj.
Reiber, Capt Harvey C, as Maj.
Wilhelm, Capt Helen F, as Maj.
Schild, CWO-3 Robert G.

OFFICERS TO TEMP DISAB RET LIST—

Plott, Maj Paul A.
Trumble, Capt William H.
McDougal, Capt Van W, as Maj.
Hardin, Capt Warren G.
Musselman, CWO-2 (W-1) Ray C, as W-2.

OFFICERS FR TEMP DISAB RET LIST—

McLellan, Capt Benjamin H, jr, & ret.
Ely, 1st Lt Ernest M, & ret.

RESIGNED—

Davis, Col (Lt Col) William O.
Trentman, 1st Lt Clarence L.

PERMANENT PROMOTIONS

To Lieutenant Colonel

Turner, Edwin W, (MC), w/DR 7 Jun 58.
Graham, Wistar L, (MC), w/DR 9 Jun 58.

To Major

Detreville, Robert T P, w/DR 3 Jun 58.

W/DR 4 Jun 58

Darr, Wayne L
Rogers, Roland
Brouns, Robert C
Kane, Robert L
Alexander, Wm G
Grigsby, Howard B
Moir, James F
Sturr, R P, jr, (MC)

W/DR 5 Jun 58

Auld, David, (MC)
Beyer, D H, (MC)
Rudolph, R L, (MC)
Morrissey, R W (MC)
Grant, B L (MC)
Roberts, Gail D
Connolly, J W
O'Bryen, Kenny D
Stonebraker, D M
Simmons, James N
Jones, James B
Green, James W
Bostick, Arthur W

W/DR 6 Jun 58

Moore, John P
Greenhill, N F, jr
Cupper, A J
Brotherton, R G
Maxon, George E, jr
Weir, John G
Deakin, Bruce K
Bingham, Wm L
Dunn, Ray A, jr
Mire, E C, jr
Murphy, Edward C
Susott, J L
Hinkey, Leo
Shoemaker, R M
Palmer, Duncan
Blake, David
Werner, John M, jr
King, John C
Fitton, D E, jr
McGlothlin, W C, jr
Mickelwait, M P
Hoxie, T B
Charlson, W E
Fowler, Richard B
Myslinski, C J
Tanner, H N, jr
Hendrickson, L H, jr
Moore, Wallace D
Hamm, Paul J
Creed, R L, jr
Almquist, P W
Kincaid, John P
Delamater, L D, jr
Hoffman, G E, jr
Gervais, F B
Courtney, Wm T
McElvey, John O
Callaghan, Eugene F
Stahl, Edward S
Clayton, L L, jr
Boning, John

W/DR 6 Jun 58

Emerson, Harold R
Johnson, John N
Boutell, H K
Muller, Hollis L, jr
Fairbrother, W H
Merritt, Francis E
Sanders, John
Hanley, John W
Ingalls, R D, jr
Bright, R P
Rivers, R S
Fleming, Dale R
Hale, Francis J
Waterman, J R
Ginsburgh, R N
Ingersoll, George L
Austin, Noel D
Reeves, Owen T
Sellers, R C, jr
Cheadle, Geoffrey
Steger, William E
Tisdale, Pierre A
Calhoun, John D
Dennen, Richard L
Sampson, Charles W
Henderson, F D, jr
Mahoney, T E, jr
Henderson, Wm J
McCoy, Martin E, jr
Brundin, Robert H
Moore, John T, jr
Algermissen, R L
Anderson, Winston P
Gamble, Louis G
Hempleman, Glen R
Fullilove, Wm C
Armstrong, L E, jr
Nelson, James R
Sullivan, Wm R
Morrison, Robert E
Geyer, John R
Gerhard, F W, jr
Jones, Paul jr
Milnor, Wm H
Czapar, Charles H
Robinson, J N, jr
Walters, Wm H
Hammond, Wm R
Glick, Gregg F
Williams, J G, jr
Callan, Robert B
Barnett, Lloyd, jr
Bandy, James R, jr
Edmunds, Alan C
Cumberpatch, J R
McLean, Arthur J
Bahls, Roy A
Hennessy, Francis B
Rhodes, Ralph L
Smith, Foster L
Symons, Howard H
Steffes, E Q, jr
Geltz, Theodore H
Baker, Wm A (Maj, Temp)
Reagan, Robert P
Burrell, Gordon E
Brown, George A
Bottomly, Heath
Farris, S A, jr
Norman, L S, jr
Porter, F B, jr
Royem, R L, jr
Armstrong, R H
Whiting, Carlyle F
Cowee, James O
Pugh, L R, jr
Coble, Clifford D
Salzer, Lester L
Lynn, Thomas J

W/DR 9 Jun 58

Sherman, John R, jr, (DC).

W/DR 7 Jun 58

Earley, Leonard E
Welborn, J F (DC)
Guice, C E, (MC)
Ryan, R L (DC)

W/DR 8 Jun 58

Humberd, D A
McLin, L D, (MC)
Sanford, W G, (MC)
Maas, G I, (MC)
Clark, E J (MC)
Smith, R A, (DC)
Gosselin, C F, (DC)

W/DR 9 Jun 58

Liotis, George J
Slagle, Warren L
Hennessen, J A, jr (MC)
Murphy, P D, (MC)
Keegan, J M (MC)

To Captain

W/DR 3 Jun 58

Brown, Larry F
Alexander, T H, (MC)
Snodgrass, W T, (MC)
Camp, Thomas F, jr (MC)
Logan, Thomas P, (DC)

W/DR 4 Jun 58

Sutlive, W G, (MC)
Dunaway, J B, (MC)
Richardson, H D, (MC)
Carlson, K P, (MC)
Cross, J L, (MC)
Hungerford, R W (DC)
McIntyre, W V (MSC)
Momrow, E M (NC)
Wikoff, L J, (NC)

W/DR 5 Jun 58

Boyle, James M
Reschke, W G, jr
Nuernberger, L G (MC)
Karnes, W E, (MC)
Beahan, L T, (MC)
Morrow, R M, (DC)

W/DR 6 Jun 58

Reid, Jack W
Fay, James R
Christensen, Don L, (MC)
Allen, Sam T, (MC)
Barnard, G W (MC)
James, V L, jr, (MC)
Williams, J O, jr (MC)
Soisson, F L, jr, (MC)
Woolley, G S (MC)
Rollins, L T, (MC)
Smith, J R (DC)

W/DR 7 Jun 58

Moore, P J, (MC)
Anderson, A S, (MC)
Jacobs, T, (MC)
Rushing, E B, jr, (VC)
Williams, Wm L (MSC)

W/DR 8 Jun 58

Carr, Wm E
Ferguson, Bruce H
Nichols, Wm L
Johnston, R A
Nutt, Waymond C
Parlett, Henry W
Peterson, Donald C
Stein, James W
Hart, John T (MC)
Froede, R C, (MC)
Aaronson, C M (MC)
Jensen, K M, (MC)
Meng, G R, (MC)
Sullivan, J B, (MC)
Wethington, Jerry D
Danielson, W R, jr
White, S S, jr
Frazier, F D
Browning, Howard J
Love, Curtis C
Caulfield, P H
Perkins, D E, (MC)
Priebe, C J, jr (MC)
Viren, Fred K, (MC)
Crummett, J D, (MC)
Markham, C W (MC)
Dyer, M E, (MC)
Milder, Emanuel, (MC) w/DR 9 Jun 58.

To 1st Lieutenant

W/DR 3 Jun 58

Hardy, John S
Helms, Sanda B, jr
Chiota, Anthony J
Fairey, William G
Rule, Ronald E
Stone, Reed L
Moran, Richard A
Hammond, Robert A
Cassells, Cyrus C, jr
Kenney, Charles E
Bouchard, P. O.
Chapman, Edwin K
Benton, Charles R
Barlow, William J
Bottoms, W H, jr
Floyd, Leland D
Sutton, Donald J
Giza, Donald A
Trapp, David L
Schade, David U
Strickland, T R
Dickson, M W, jr
Hlawek, R A
Levin, Harold A
Prater, R H
Dickinson, James H
McWilliams, W D, 3d
McCrillis, W C
Drake, Thomas J
Russell, Robert L
Martin, Paul L, jr
Volkstadt, W G
Monnich, D H
Conner, George W
McNiven, R W
Meisenheimer, R A
Ulshafer, P M
Keegan, James F
McPherson, James K
Beoddy, J J
Olive, Lewis C, jr
Carrington, W M
Thornquist, H
Schlicht, H C
Harnly, M D
Ward, Brien D
Pickitt, John L
Glidden, N R
Graue, R W
Goodwin, W J, jr
Ponti, R J
Seay, James E
Wargowsky, R G
Secord, R V
Martin, William C
Gerdon, G A
Geran, D B
Binish, R H
Hamilton, John T
Jacobs, Delbert H
Phillips, Fred B
Adams, Francis J
Newell, Marcy L
Karam, Raymond A
Ebert, Daniel
Smetana, Duane W
Burroughs, W D
Ruth, John C
Perkins, John R
Stuart, Robert B
Thompson, J L, jr
Welch, William W
Davis, Reginald R
Poppe, Robert T
Bossert, Carl J
Volgenau, Ernest
Burton, Robert W
Gamble, John T
Gregg, Lucius P, jr
Worden, Alfred M
Blitch, George R
McClure, Samuel L
Howard, James E
Greene, Francis M, jr
O'Lear, Robert M
Riedel, Emil G, jr
Rubenstein, Morton J
Wray, Robert O
Cacavas, Paul C
Millard, Robert G
Linebarger, John H
Rupp, Alexander K
Sims, Thomas E
Lovely, Howard E
Fowle, Edward E
Moore, Thomas D, jr
Cosca, Dennis J
Fuqua, Claude T, 3d
Low, Edward
Nelson, Harold W, jr
Wolfe, Lloyd T
Bartlett, Robert O
Ohme, Calvin E
Gray, Charles M
Loosley, Donald J
Jamison, John W, jr
Lapham, John S
Conway, William R
Cathey, Carl H, jr
Straub, Edward C
Edwards, Alan M
Sherman, R M, jr
Stewart, James H
Moses, Kenneth H
State, Thomas L
Peterson, Carl B
Sheldon, Alfred E, jr
Hilland, Richard W
Poirier, John T
Keranen, Edmund H
McKelvey, Robert D
Peterson, Donald H
Dorough, Felix
Ware, Walter E, jr
Anders, William A
Holden, Kenneth L
Hawkins, Jerome D
Klung, Henry A, jr
Hodges, Russell B
Heye, James F
Lunnen, Ray J, jr
Donald, Frank L, jr
Hatch, Monroe W, jr
Raster, John M
Donaldson, K L
Chastaine, L A
Johnson, James B
Gehring, P F, jr
Weaver, Thomas G
Wiesner, J F
Haines, Carl H
Ewing, Charles V
Medeiros, R R
Winters, A C, jr
Hunter, George F
Ruberg, Arthur J
Law, Donald K
McCarthy, Richard D
Todd, William J
Hall, Bud T
Young, Brewer H, jr
Weissenborn, R E
Neubeck, F G
Pheiff, R F
Barton, Robert B
Kaus, N R
Faurer, J C
Wilson, Kenneth V
Smith, Richard S
Crosby, Eugene A
Senn, Charles H
Wilkinson, Thomas C
Cardosi, J C
Herman, Milton J, jr
Sullivan, John R
Roche, J J
Chura, F R
Dantzler, G T
Sechrist, John R
Hock, W J, 3d
Odgers, P W
Gilpin, Jerry M
Winfrey, A P, 3d
Riggs, Leland S, jr
O'Brien, Thomas E
Mudzo, M G
Harbour, W T
McLaughlin, F J
Trentman, C L
Higgs, Robert J
Stoeckel, C G
Masson, R W
Carruthers, W M
Clarkson, Joseph E
Karnes, John H
Serex, Henry M
May, Donald M
Stephens, Jerry D
Small, Irvin M
Lyden, Raymond G
Cutchin, J M, 4th
Bianckino, R A
McDonald, John S
Strickland, Robert K
Seborg, Earnest H
Bowles, Frederick M
Phillips, T J, 2d
Roades, Charles W
McDaniel, R H, jr
Brower, Richard H
Regnier, Richard A
Baker, Marlin R
St George, E F, jr
Hotchkiss, J F, jr
Millay, Albert K
Crouch, David B
Coulter, Robert K
Michalove, L G
Harvill, Preston S, jr
Palladino, Norman K
Anderson, E M, jr
Ray, James S
Tebben, Gerald D
O'Connor, Patrick J
Anderson, William L
Francis, George F
Summers, C S, jr
Wilhelm, F A, jr
Wynne, John W
Denton, Dwight F
Thorsen, Roy T
Hensley, R D, jr
Dutnell, Richard C
Shanahan, Wayne K
Dickey, Gerald D
Mattox, Richard K
Mattson, Wayne O
Knieriem, Fred G
Korzep, David A
Staffen, Verne G
Dunbar, James R
Hornbarger, Peter H
Monahan, G L, jr
Vitori, Theodore E
Leventis, John K
Gauldin, John E, 3d
Cunningham, J T, 3d
Alfred, Loren R
Barras, Gregory I
Peterson, Wilbur D
Kennebeck, G R, jr
Ringer, Robert H
Cohan, John M
Samos, Gerald J
Roth, William E
Oppel, Albert F
Harris, W W, jr
Davis, Joseph H, jr
Nay, Gerald L, jr
Fetterer, George G
Gimbrone, Joseph L
Flynn, Charles L
Recicar, Steve A
Nordlie, Roland L
Mitchell, Jimmie R
Lewis, Alan P
Pruitt, Leslie D
Harrison, William L
Everett, James D
Buie, Al
Farnsworth, W W
Lecates, W F, jr
Zuckerman, Donald L
Pirkey, F E
Lamb, LeRoy A, jr
Parsons, William E
Rissi, Donald L
Hamilton, Richard E
Murray, Ronald S
Goodwin, James A
Singer, Earl V, jr
Arnold, William E, jr
Turner, Thomas A
Martin, C H, jr
Rankin, Carl A
Powers, James F, jr
McJoynt, Albert D
Rumsey, Edwin F
Warner, Morris T, jr
Kittler, Richard M
Bendrick, Frank E
Bell, Thomas J
Hamley, Gordon B
Brown, Gerald C
Kiefer, Richard J
Hammett, David M
Mulholland, J W A
Eassa, Edward J
Hansell, H S, 3d
Rodes, Allen H
Lynn, Roy H, jr
Miller, Thomas H
Fisher, Melvyn
Davis, Dempsie A, jr
Drummond, Kent R
Spangler, W H, jr
Huey, Brooks T
Bayly, Philip A
Steele, Eldon D
Rohr, Donald F
McVey, Robert L
Dyer, Pintard M, 3d
Holland, Leslie R, jr
Anderson, John J
Koonce, David M
Woodcock, Sidney J
Kindel, John F
Pabst, Harold C, jr
Sizemore, Ted E
Ellstrom, James W
Snyder, John F
Bernt, Nathaniel
Freeman, Roy B, jr
Castillo, Francis L
O'Brien, Thomas H
Dahlquist, L R

W/DR 8 Jun 58

Quinn, Lawrence H
Faulkner, F H
Eggleston, John D

To CWO-4

Nudd, Harry C, w/DR 4 Jun 58.
Pontius, Elvin O, w/DR 5 Jun 58.
Hodock, Michael A, w/DR 7 Jun 58.
Newman, James B, w/DR 8 Jun 58.
Powell, Paul E, w/DR 9 Jun 58.

To CWO-3

Talbot, Clarence P, jr, w/DR 3 Jun 58.
Bird, Joseph M, w/DR 4 Jun 58.
Crews, Ralph W, w/DR 5 Jun 58.
Deluca, Joseph R, w/DR 6 Jun 58.
Laycock, Harland S, w/DR 7 Jun 58.
Gootee, Norman L, w/DR 8 Jun 58.
Pickering, Malcolm C, w/DR 9 Jun 58.

To CWO-2

W/DR 6 Jun 58

Newton, Glenn J
Berry, Robert A
Geller, Irwin
Gaddis, David

W&DR 7 Jun 58

Childree, Edward M
McCall, Archie S
McLin, John H
Russell, Ralph D
Miller, Raymond L
Roark, George H
Smith, Gilbert L
Kochendarfer, J D
Krider, C L
Kelley, Varney W
Fay, Thomas F
Mouchett, Clyde
Harrison, Don L
Emerson, Elisha J
Walker, Charles M
Hilleary, Harold H

W/DR 7 Jun 58

Round, Clyde W
Spornberger, H R
Jackson, Ernest H
Zwiefelhofer, R L
Poggi, W J
Hanley, James C
Hansen, Robert P
Popper, Harry
Lanier, Sidney P
Carter, William L
Pierce, Robert K, jr
Rowinski, Donald J
Boydstun, Ester E
Hankins, Robert J
Hillis, William L
Goodrich, W W
Thrash, James E
Hoffhien, Nils R
Trent, Charles J

W/DR 8 Jun 58

Brown, Joe H
Cleary, John J, sr
Short, Manford E
Ivey, Floyd H, jr
Larsen, Charles P
Bennett, Joseph W
Overbeck, C M
Baker, Frederick A
Morgan, Jay W
Moore, James L
Casey, Jesse B
O'Connor, Mary E
Newby, Herron L
Allen, Owen G
Fuller, Willis E
Moore, Robert S
Postle, Paul W
Frost, Lester E
Gartrell, Billy B
Deaner, David E

Schroeder, Roy W
McCarter, Jean A
Krajeski, Ernest P
Pugh, Charles O
Brentlinger, S R
Dutton, T S, jr
Abernathy, R H
Gill, Charles G
Feagans, J R, jr

Britton, Willard R
Woodley, C O, jr
Sorensen, Peter, jr
McQuade, E J
Gaddis, F W
Mangan, Joseph C
Nelson, Robert F
Beckman, Arthur F
Hume, Nathan E

W/DR 9 Jun 58

Yazvac, Joseph
Woolf, H F
O'Donnell, J D, jr
Scott, Louis H
Webb, Mon L, jr
McAuley, Harold T
Bailey, Daniel
Eaves, H L, jr
Nelson, Robert E
Kyle, Henry H
Barker, Jack W
Flowers, Lewis W
Davis, Edward C
Mesler, Roy N
Skinner, Richard A
Phillips, John H
Risk, Rudolph S
Kelly, Donald M
Norton, Ronald F
Knick, Isaac F
Rapoport, Robert
Wilson, Bennie J
Hicks, Beryman L
Vankleef, Arie C
Skaggs, James C
Morgan, Thomas W
Rescorl, John
O'Rourke, Wm E
Tracy, Mark A
Parker, Basil R

Hall, J W
Kasch, Robert N
Alleman, Richard E
Heggenberger, L W
Howerton, Bryan R
Farley, D D, jr
James, Wm H
Webster, John H
Crane, Gale M
Gardner, George C
Dziados, Edward J
Whitebergh, Ralph
Barnat, Anthony P
Leyden, James T
Weaver, James A
Bricker, Beryl G
Stimel, Harold E
Ponder Solon W
Gravell, James R
Jones, Eldred C
Lodge, Wm H
Lendo, John J
Burke, Robert L
O'Donnell, Richard E
Wooten, G R, jr
Kennedy, Paul E
Hansford, James D
Hutzaluk, Stephen
Andrist, Anson G

TEMPORARY PROMOTIONS—

To Lt Colonel

King, Robert L
Brown, W E, (DC)

Asher, James O

To Major

Pendleton, G R, jr
Edgcomb, Willis A
Taylor, J A, sr
Adams, Wm V

McGilpin, W A, jr
Sullivan, Glenn R
Smith, Milton J

To 1st Lieutenant

Cole, Robert H

Goodwin, Robert R

CORRECTION—

Sowers, Col Gordon T, prev ors re his rsg fr Wash, DC, to Hq USAFE (Adv Ech), APO 12, NY, IATR "to dy sta Hq 7050th Air Intell Svc Wg, Det 1, APO 633, NY."
Saunders, James W J, prev ors re his temp prom to gr of Capt, IATR "Saunders, James W, jr."
Irwin, 1st Lt Rosemary, prev ors re her Hon Disch, IATR "Irwin, Capt Rosemary."
Keefe, 2d Lt Richard E, prev ors re his apt in RegAF & asg to 3303d Plt Tng Gp (Contr Prim), ATC, Bartow AFB, Fla, IATR "to Hq 3415th Tech Tng Wg, ATC, Lowry AFB, Colo."

AIRMEN ADVANCED ON RET LIST—

Scott, M/Sgt Harry M, to Capt.

AIRMEN TRF TO AFRES & ASG INACT STATUS—

Garms, M/Sgt Melvin R; Jones, M/Sgt Royden C; Marshall, M/Sgt George E; Bucholz, T/Sgt Richard T; Kwader, T/Sgt Alex; Moore, S/Sgt James W; Smith, S/Sgt Billy L.

AIRMEN RETIRED—

Langbecker, T/Sgt W L; Parker, T/Sgt Walter F; McElroy, A/2C Robert, jr; Craig, A/3C Ralph L; Whittington, A/2C Ezell; Lopez, A/3C John H, jr; Varney, M/Sgt Sidney C; Stomackin, T/Sgt J M; Edwards, A/2C Richard E; Moss, S/Sgt William E; Smith, M/Sgt Anderson D; Williamson, M/Sgt Frank P; Ingman, T/Sgt Irving C; Anderson, M/Sgt Leonard A, as 1st Lt; Hamilton, S/Sgt Albert; Tackett, A/2C John H, jr; Singletary, M/Sgt G M; Taylor, A/2C Terry; Dunathan, A/1C R G; Taylor, A/B Van E, as S/Sgt; Peak, S/Sgt Ronald D; Reeder, A/1C William J; Sardam, M/Sgt Porter D; Harvey, S/Sgt William E; Degraw, S/Sgt William P, sr; Nicely, A/B Ray E.

Navy Orders

From page 7—

Latham, Richard C, OpNav; to CO USS Tidewater.
Lewis, Joseph S, CO NROTCU Massachusetts Institute of Technology.
MacClatchie, Leslie K (MC), ForTrps FMF Pac 29Palms; to NavHosp SDiego Trmt.
McCain, John S, jr, OpNav; to ChLegl Nav Dept.
McKellar, Clinton, jr, CofS and Aide Com CarDiv 18; to BuOrd.
Moynahan, James T, ComNavIce; to CO NAS Glynco.
Obermeyer, Jack A, CO NavAdUnit Massachusetts Institute of Technology; to NROTCU and same duties.
Over, George R, AdminOff LBeachNavShipYd; to USNavPGScol Monterey Tem.
Pew, Leslie A, ACofS for Op ComAlSeaFron; to OpNav.
Powers, Robert D, jr, Ofc of JAG; to Dir of Ofc of JAG WestCo San Bruno.
Reynolds, George R (DC), 3dMarDiv (Reinf) FMF; to NAS Norfolk.
Robinson, Jesse P, jr, OpNav; to Staff Com BarrierPac.
Rutter, James B, jr, BuPers; to CO USS Tulare.
Shaffer, Leland G, AsstCofS for Comm CinCLantFlt; to The JStaffOfc JCS Wash DC.
Smith, Andrew J, Staff COMSTSLantArea; to NavHosp St Albans LI Trmt.
Spahr, Otto W, jr, CO NavScolCom NavSta Newport; to ComDesRon 20.
Taylor, Robert L, CO USS Boston; to CofS and Aide ComCruLant.
Tibbets, Joseph B, Staff CinCNELM; to Op Nav.
Tyrrell, Frank C (CEC), BuDocks; to ROICC BuDocksContr WashDC.
Wright, Henry P, jr, Ch Foreign Military Rights Br JStaff USCinC Europe; to 3ND.
Wylie, Joseph C, jr, OpNav; to CO USS Macon.

COMMANDER

Epperson, Douglas H, BUAER; to NAS ATLA.
Gerdes, Bernard F, AIRTRANSRON SEVEN; to NATRANSWGPAC.
Gill, Samuel C, jr (CEC), AFSC NORVA; to PWCEN NAVB NPT.
Haynie, John C, jr, ATKRON 126 TEM; to CO FASRON EIGHT.
Hedrick, George H, jr, AIRTRANSRON EIGHT; to NATRANSWGPAC.
Macomber, Loren D, NAS ATLA; to NAS COLUMBUS.
Miller, Gordon A, CO FASRON 121; to USS Ticonderoga.
Stewart, Jamie B, BUPERS; to OIC NAV CRUITAIDSFAC BALTO.
Bogden, Dorothy D (NC), NAVHOSP NAVB CTMO; to NAVHOSP BAIN.
Brown, Carleton J (MC), MAG 31 (Reinf) to MAG THREE TWO.
Cruser, Handford T, 3d, SERVSCOLCOM NTC BAIN; to CO USS CLARENCE K BRONSON.
Findlay, George J (SC), LAKE MEADS LAS VEGAS; to SERVRON THREE.
Hannon, Paul G, OPNAV; to DESLANT TEM.
Holcomb, Fred W, USS LEYTE; to NAS ANACOSTIA WASHDC.
Kaes, Anna A (NC), NAVHOSP OAK; to NAVHOSP SDIEGO.
Kyllonen, Toivo V, BUORD; to MSTSWEST PACAREA.
Ousey, Walter M, OPNAV; to NAVMARIANAS.
Palmer, Harold B, SERVPAC; to CO NAV MARCORESTC COLUMBUS.
Ralston, William S (CEC), NAND SEAL BEACH; to NAVADCOM NTC SDIEGO.
Sedgwick, Leigh W, OIC AEROBEE DAN LAUNCHING TEAM NRL WASHDC; to CHASNGRU.
Thornbury, Joe W, NAVADUNIT MIT CAMBRIDGE; to NROTC AND NAVADUNIT same sta.
Willgrube, Wayne W (MSC), 11ND; to NAV HOSP CHASN.
Wynne, Hall G, BUPERS; to DESLANT TEM.

HOW TO OPERATE GIANT AIRCRAFT — Lt. Col. Fred A. Morgan, 7th Logistic Support Squadron Commander at Robins AFB, points out to wives of his personnel the intracacies of operating a flight engineer's panel in a Douglas C-124 Globemaster. Taking lessons are (left to right) Mrs. William Melvin, Mrs. C. R. Gipson, and Mrs. Glen Hoff. They were among 125 wives who took a simulated flight on the cargo plane as part of a dependents' orientation briefing designed to acquaint them with their husbands' role in the Air Force.

Young, Richard O, USS NEOSHO; to OP NAV.
Artz, George E, OIC CHESBAYANNEX NRL RANDLE CLIFF; to CO NAVMARCORES TC DURHAM.
Bailey, Benjamin F, MSTSMEDSUBAREA/NSCO LEGHORN; to FLAGRU.
Burwell, George A, PHIBTRALANT; to NAVACTY ROTA.
Clark, Jackson W, PATRON 16; to CO same Ron.
Collins, Wilbur P, USS OLMSTED; to 5ND.
Frieden, Ralph W, ARMEDFORAD AND TELEVISION SVC LOSA; to SERVPAC.
Hanson, Robert J, AIREASTLANT; to BU ORD.
Howell, Wiley B, AIRANTISUBRON 30; to CO same sta.
James, John C, PHIBGRU THREE; to BU PERS.
Johnson, John A, jr, BUSANDA; to NAV HOSP BETHESDA TRMT.
Jones, Robert C, NRL WASHDC; to BUAER.
Keenan, Raymond J, jr, USS SHANGRI LA; to NAS CUBI PT SUBIC BAY.
Koenig, Albin J (DC), NAS PNCLA; to USS INDEPENDENCE.
Larson, Harvey, JSTAFF CINCUNCOM/COM USFORKOREA; to OPNAV.
MCCABE, Donald C, OIC NAVSECGRUDET COMUSTAWANDEFCOM; to NAS FORT GEORGE G MEADE.
Meacher, Leo, CO AIRTRANTISUBRON 21; to STAFF CINCLANTFLT.
Scholes, James A, NAVAVSAFETYCEN NAS NORVA; to PATRON 10.
Screws, Frank M, AIRBARSRON TWO; to 13ND.
Smith, William C, BUPERS; to AFMED.
Spidell, Emery P, BUSHIPS; to NAVPHI BASE LCREEK.
Stanley, David S, OPNAV; to USS PONCHATOULA.
Taylor, James D, OIC AIRSUPPSCOL NAV PHIBSCOL CORONADO; to NATECHTC NORMAN.
Vorndam, August V V, BUSHIPS; to FLE TRAGRU SDIEGO.
Ward, Rudolph L, COLUMGRU; to MSTS WESTPACAREA.
Welch, David F, JSTAFF CINCPAC; to OP NAV.

—Continued on next page

"Does One of These Mutual Funds Fit Your Investment Aims?"

DIVIDEND SHARES...

a mutual fund designed for income and capital gains possibilities from investment in common stocks of some 100 of America's business enterprises.

CANADIAN FUND . . .

a U. S. incorporated mutual fund for investment in the long-term growth potential of Canada.

BULLOCK FUND . . .

a mutual fund investing in "growth" stocks selected for their possibilities for gain in value over the years.

NATION-WIDE SECURITIES...

a "balanced" mutual fund investing in common stocks, preferred stocks, and bonds.

For a free booklet-prospectus on any of these mutual funds, just mail the coupon below to your investment dealer or to

CALVIN BULLOCK LTD.
Established 1894
ONE WALL STREET NEW YORK 5

Gentlemen: Please send me a free booklet-prospectus on (check):
☐ Dividend Shares ☐ Canadian Fund ☐ Bullock Fund
☐ Nation-Wide Securities Company, Inc.

Name_____
Address_____ AJ

Navy Orders

From preceding page—

Wunderlich, John F, USS YORKTOWN; to HUTRON ONE.
Anderson, Charles R, ATKRON 75; to CO same Ron.
Bozarth, Audra M, NARESTRACOM NAS GLEN; to NAS WILLOW GROVE.
Brown, William S, ONR NAVDEPT; to USS MISSISSINEWA.
Chapman, Donald D, STAFF CINCLANT FLT; to JAGSCOL CHARLOTTESVILLE DUINS.
Clark, Henry E, CO ATKRON 155; to NAS CORPC.
Clinton, Jack W, CO PATRON 40; to OSD WASHDC.
Coppola, Eduguardo M, ATKRON 85; to CO same Ron.
Davis, Lewis E, jr, CO USS FRED T BERRY; to DESLANT.
Dawkins, M Vance, OIC NATECHSERVFAC PHILA; to NELM.
Dougherty, Robert M, BUAER; to FAIR ELM.
Downes, Robert S, ONR NAVDEPT; to OIC NAVRADSTA (R) WAHIAWA.
Hardy, Lewis R, jr, FAWTULANT; to REPLFITRON 101.
Hoerner, Helmuth E, FAIRHAWAII; to USS RANGER.
Holgate, John D, NARESTRACOM NAS GLEN; to NARTU MCAS MIAMI.
Koch, Rudolph H, NAOTS CHINCOTEAGUE; to BUAER.
Kona, Steve G, USS FORRESTAL; to NAB 6ND.
Laplerre, Douglas B, FLDCOM AFSWP ALBQ; to USS YORKTOWN.
Lasater, Allen N, USS LEXINGTON; to CO FASRON 119.
Mcfetridge, George W, FAWTULANT; to REPLFITRON 101.
Mcgoughran, Joseph C, MSTSWESTPAC AREA; to 12ND.
Moore, James S, jr, HELANTISUBRON NINE; to CO HELANTISUBRON NINE.
Morton, Henry S, OPNAV; to FLETACSUPPRON 21.
Nifong, James M, NAVWARCOL NPT DUINS; to AWATKRON 33.
Oglesby, Earl V, HELANTISUBRON SIX; to CO same Ron.
Parks, Clyde R (DC), USS ROANOKE; to USS COLUMBUS.
Ries, Robert E, jr, NAS PORT LYAUTEY; to NAAS WHITINGFLD MILTON.
Rubinow, Sydney G, jr, CO USS HOOPER ISLAND; to THE JSTAFFOFC JCS WASH DC.
Scoggin, Joseph W, NELM; to NAS NIAG.
Staley, Donald C, FAWTULANT; to REPL FITRON 101.
Thayer, Herbert E, AIRTRANSRON EIGHT; to NAS MFTFLD.
Thompson, Lawrence, 9ND; to OPNAV.
Toohey, William P, NAVPHIL; to NAS CORPC.
Whisler, George H, jr, CO FITRON 142; to USS MIDWAY.
Whitaker, Frank A (SC), OFC OF COMPT; to WESTRANSAFMATS.
Abbott, Cecil C, jr, USS CAMBRIA; to BU SHIPS.
Bertoglio, Floyd J, BUPERS; to CO FAS RON THREE.
Brown, Robert M, NAS CECILFLD; to FAETULANT.
Coderre, Evelyn I (NC), NAVHOSP PORTSMOUTH VA; to NAVHOSP NAVB GTMO.
Colby, Arden K (SC), USS AJAX; to ESO GLAKE.
Donahoe, Omer J, AIRANTISUBRON 37; to CO same Ron.
Fleck, Richard W, CO NATECHTU NAMAT CEN PHILA; to OFC OF BAR WESTINGHOUSE ELECORP KSC.
Garrett, William L, jr, OPNAV; to PATRON SIX.
Green, Laurence B, OPNAV; to CARAIR GRU 12.
Griffith, Walter B, JSTAFF USCINCEUR; to OPNAV.
Heard, Homer B, AIRTRANSRON 22; to AIR TRANSRON SIX.
Lowe, Grady H, FLETC SDIEGO; to NUCLEAR WPNTCPAC.
Praete, Edward, NAS WILLOW GROVE; to NAS GROSSE ILE.
Rahill, Gerald W, FLETRAGRU SDIEGO; to OPNAV.
Sternlieb, Edward, AIRTRANSRON THREE; to OIC NATECHSERVFAC PHILA.
Teeter, Phillip H, FLETC SDIEGO; to NUCLEAR WPNTCPAC.
Thiele, Ray F, NAVAIRPAC; to FLETAC SUPPRON 21.
Vitucci, Vito L, SUBRON SIX; to OPNAV.
Anastasion, Steven N, NAVWARCOL NPT DUINS; to CO USS HAWKINS.
Anderson, Roy G, BUORD; to SUBRON 14.
Beatie, Ralph H, CO ATKRON 116; to OIC NAVALLWEATEST PROGRAM (CLIMATIC HANGARDET) EGLIN FLD.
Gage, Fred H, jr, AIRTRANSRON SEVEN; to NARESTRACOM NAS GLEN.
Huber, Joseph F, jr, NAVAIRPAC; to OP NAV.
Hughes, William V (SC), ICAF WASHDC DUINS; to ICAF WASHDC.
Johns, Ruben L, FAIRALAMEDA; to FAIR HAWAII.
Kirkland, Sanford N, NAS KWEST; to 8ND.
Lane, Stanley H, USS HORNET; to CO FASRON 121.
McLean, Coll H, FAWTULANT; to NAV DEP AT 35 CONTINENTAL AIRDEFDIV DOBBINS AFB.
Myers, Lawrence S C, NAVSECGRUHED ACTY WASHDC; to NAVCOMMFAC PORT LYAUTEY.
Short, James W, ASSTALUSNA LONDON; to OPNAV.
Verdery, Eugene F, NAS LANTCITY; to NADEVCEN JOHNSVILLE.

LIEUTENANT COMMANDER

Bing, John H (MSC), NAVHOSP SDIEGO; to BUMED.
Birchall, James E, NAVCRUITSTA SPRINGFIELD MASS; to NAVCRUITSTA CLEVE.
Enders, Richard A, MSTSNORPACSUB AREA; to 13ND TEM.
Glover, John W, CO USS FESSENDEN; to BUPERS.
Hile, William H, jr, CARAIRGRU 12; to ATKRON 126.
Kaufman, Robert Y, AFSC NORVA DUINS; to SUBRON 14.
Kennedy, William P, NARESTRACOM NAS GLEN; to NAS OLATHE.
King, Ernest J, jr, BUORD; to USS OBSERVATION ISLAND.
King, John E, HATRON THREE; to UNIV OF MISS DUINS.
Koontz, Ralph M, HEAVY PHOTORON 62; to NAS FLOYD BENNETTFLD.
Kyzer, Carlisle P, AIRTRANSRON THREE; to NATRANSWGLANT.
Longfield, John N, STANFORD UNIV DUINS; to NAVAIRPAC TEM.
Maroney, John F, NARTU NAS MFS; to NARESTRACOM NAS GLEN.
McMullen, Frank D, jr, USS DARTER; to CO USS HARDHEAD.
Ovesky, Leonard M, NAS MPLS; to NARES TRACOM NAS GLEN.
Parr, Etta L (NC), NAVSTA TONGUE PT ASTORIA; to NAVADCOM NTC SDIEGO.
Davis, Rachel M (NC), NAVSTA ADAK; to NAVHOSP CHASN.
Leber, Edmond E, USS CADMUS; to BU SHIPS.
Linker, Duan W, OPNAV; to BUPERS.
Penkunas, Nellie M (NC), NAVSTA SUBIC BAY; to NAVHOSP YOKOSUKA.
Stock, Sara M (NC), NAVHOSP BEAUFORT; to NAVHOSP BETHESDA.
Whitwell, Luther T F, 11ND TEM; to CRU DESPAC.
Abney, William H, NATESTCEN PAXRIV; to NAVAIRPAC TEM.
Bell, John H, NAS OAK; to NAVAIRPAC TEM.
Blair, Richard E, NAS PORT LYAUTEY; to OFC OF JAG.
Carr, Earle A, LBEACHNAVSHIPYD; to NAVRADLDEFLAB NAVB SFRAN.
Cooper, Marvin J, HATRON SIX; to US NAVPGSCOL MONTEREY.
Creel, Clarence A (SC), USS ROANOKE; to ESO GLAKES.
Dampier, Claude W, USS GURKE; to CO NAVMARCORESTC MONTG.
Denissen, Richard J, SECONDFLT; to NAV SECGRUHEDACTY WASHDC.
Dicks, Carl C, USS GAINARD; to CO NAV RESTC LAUREL.
Doak, Joseph J, jr, CO USS VAN VOORHIS; to OIC NAVORDTESTFAC SOLOMONS.
Estelman, Herman J, USS CORRY; to SERV LANT.
Fritz, Charles W, USS ANTIETAM; to NA TESTCEN PAXRIV.
Gaston, Lawrence R, USS ROANOKE; to USS HENRICO.
Gavelek, Tekla S (NC), NAVHOSP ST ALBANS LI; to NAVHOSP KWEST.
Gerhard, Harry E, jr, CARDIV SIX; to NAV PHIBSCOL LCREEK.
Gorman, Henry, SECONDFLT; to PATRON 47.
Gorman, John V, NAS GTMO; to NAVAIR LANT TEM.
Grove, Leo H, OIC NAVCRUITSTA PORTLAND; to CO NAVRESTC LOWELL.
Hart, Carl G, CHASNGRU; to USS HELENA.
Harwell, Rivers G (MSC), NAVHOSP CORPC; to NAVHOSP GLAKES.
Henderson, Stanley W, USS ROANOKE; to USS LEXINGTON.
Janecky, Joseph W, MINEVDET; to SERV RON SIX.
Jenkins, James E, NAVWARCOL NPT; to OSD WASHDC.
Jenkins, John W, NAS COLUMBUS; to NA TECHTU NAS PNCLA DUINS.
Jones, Robert S, BOSTON UNIV DUINS; to FIRSTNAVDIST.
Kane, Howard F, CO USS SUMMIT COUNTY; to 12ND.
Kuconis, Stephanie (NC), NAVSTA KODIAK; to NAVHOSP SDIEGO.
Linville, Delma U (NC), NAVHOSP CORPC; to NAS CHINCOTEAGUE.
Lundin, Franklin L, SERVPAC; to BU SHIPS.
Markey, Francis H, FASRON 111; to OP NAV.
Murline, Robert A H, USS CLARENCE K BRONSON; to USS NEWMAN K PERRY.
Nixon, Frances B (NC), NAS CHINCOTEAGUE; to NAVHOSP GLAKES.
O'Neil, John E, NUCLEAR WPNTCPAC; to NROTCU UNIV OF WISCONSIN.
Outlaw, Billie F (DC), USS KENNETH WHITING; to USS DIXIE.
Phillips, Richard B, SERVPAC; to OFC OF INFO.
Richter, Robert H, USS CAMBRIA; to NGF WASHDC.
Risi, George F (MC), CHILDRENSMEDCEN BSN DUINS; to NAVHOSP JAX.
Sailors, Benjamin G, NGF WASHDC; to FIRST AIRNAVGUNFIRELCO FMF.
Snyder, Joseph E, jr, CO USS CALCATERRA; to OFC OF NAVINSORD LOCKHEED AIRCORMISSILESYSDIV SUNNYVALE.
Stewart, Clell, OIC NAVGMSERVU NR 44; to NAS MIRAMAR.
Stuart, Jack C, ATKRON 63; to CO ATKRON 212.
Vlach, Vincent J, jr, PHIBGRU THREE; to JSTAFF CINCPAC.
Weatherford, Jack E, USS ERNEST G SMALL; to NAVSECGRUHEDACTY WASH DC.
Aull, Herbert H (SC), NOTS CHINA LAKE; to NAS CUBI PT SUBIC BAY.
Barnette, James B, AFSC NORVA DUINS; to ATKMINRON 13.
Barrow, William B, NAVAVSAFETYCEN NAS NORVA; to CO ATKRON 12.
Brady, Donald B, NAMINSTESTCEN PT MUGU; to FLETRAGRU SDIEGO.
Brock, Robert J, FAIRSHIPWG ONE; to NATESTCEN PAXRIV.
Burlin, Charles W, jr, AIRDEVRON ONE; to ONR NAVDEPT.
Casey, John J (SC), PACDIVMATS; to TG 7.1.
Clark, Alvin L, PACDIVMATS; to FLETAC SUPPRON 21 JAPAN DET.
Crawford, Arthur G, CO USS EDMONDS; to STAFF CINCPACFLT.
Creider, Anthony S, USS LEXINGTON; to NAVAIRPAC TEM.
Crowder, Dewey D, jr, NARTU NAS LAKEHURST; to NAVAIRLANT TEM.
Eldridge, Edgar A, NAB 14ND; to AFSC NORVA DUINS.
Feldmeyer, Warren C, jr, NATECHTU NAS PNCLA DUINS; to NAVAIRPAC TEM.
Heekin, Robert P, AIRDEVRON ONE; to HYDROFC SUITLAND.
Holmes, Audley W, AIRANTISUBRON 31; to NAS LAKEHURST.
Hoover, Ralph A, jr, USS KENNETH WHITING; to NAVAIRPAC TEM.
Keller, Richard C (SC), DOCKSUPOFC NAV CBCEN PORHUE; to NAVSTA KWAJALEIN.
Knight, Eugene H, jr, MINEVDET; to COM INDIV 44.
Laney, Jack S, BUAER; to FITRON 11.
Nuck, John H (SC), USS ARCADIA; to OFC OF THE COMPT.
O'Leary, Arthur C, jr, USNAVPGSCOL MONTEREY DUINS; to NUCLEAR WPN TCPAC.
Overton, Robert L, 6ND; to CRULANT.
Poole, Chester, NAAS CHASEFLD BEEVILLE; to NAS GROSSE ILE.
Ross, John W, jr, OFC OF ASTINDMAN SFRAN; to NAVSUBINSURV SFRAN.
Schutz, Adam J, jr, (CHC), NAVCOMMFAC KAMI SEYA; to NAVADCOM NTC SDIEGO.
Scott, Adis B, 11ND TEM; to PHIBGRU THREE.
Skelton, T Lane (SC), BUSANDA; to NA TFCORDOFCREP TRAVIS AFB.
Smith, Harold P, NAVCOMMFAC KAMI SEYA; to NSA WASHDC.
Stark, Francis A, PATRON 50; to NAS COLUMBUS.
Trautmann, John R, STAFF CINCPACFLT; to PATRON 22.
Tucci, Frank A, FASRON 111; to NATECH SERVFAC PHILA.
Upton, Laurence P, SERVRON THREE; to FLDCOM AFSWP ALBQ.
Waller, Thomas C, jr (SC), NAVFORMS AND PUBSUPOFC BYRON; to STANFORD UNIV DUINS.
Warriner, Victor G, SWULANT; to USN NAVPGSCOL MONTEREY DUINS.
Weaver, Keith T, STAFF CINCLANTFLT; to NASPWPNFAC KIRTLAND AFB.
Webb, Dallas, jr, HELANTISUBRON NINE; to NADEVCEN JOHNSVILLE.
Wendorf, Edward G, FLDCOM AFSWP ALBQ; to UTRON THREE.
Wester, John F, HATRON FOUR; to USNA ANNA.
Whittaker, Homer C, PATRON 42; to BUAER.
Willey, John R, PATRON 42; to NABATRA COM NAS PNCLA.
Williams, Bruce H (CHC), FIRSTMAW; to THIRDMAW.
Wilson, Burton W, FASTRON TWO; to NABATRACOM NAS PNCLA.
Anderson, Frances M (NC), NAVHOSP OAK; to NAVHOSP GLAKES.
Angleton, Joseph M, FLETC SDIEGO; to NUCLEAR WPNTCPAC.
Barley, Cecil E, PHIBRON ONE; to FAIR DEFTC SDIEGO.
Barr, James H, CO USS GREER COUNTY; to LAKE MEADB LAS VEGAS.
Bell, Lloyd F, NATESTCEN PAXRIV; to STANFORD UNIV DUINS.
Bridwell, Samuel L, CORTRON 10; to NAV BOILER AND TURBINELAB NAVB PHILA.
Browne, Penlston E (SC), NAVFINCEN CLEVE; to OFC OF INSMAT DAL.
Cramer, Maley O, jr, OFC OF BAR NORAMAVINC COLUMBUS DIV; to NAV AIRPAC TEM.
Burke, Edwin J, PHIBPAC; to USS MCDERMUT.
Elkins, Robert H (SC), OFC OF INSMAT CEDAR RAPIDS; to NAVSTA ADAK.

Army Names 88 For Temporary Major; Cutoff Date Reaches 15 May 1952

The Army has promoted 88 captains to temporary major in S.O. 121, effective 17 June. Included in the list are two WAC officers, Emma M. Baird and Marie L. Malone.

The cutoff date is 15 May 1952. The officers promoted in this group are from the secondary zone ("outstanding selections").

Adkins, A C, Inf
Balitis, J J, Inf
Ball, D W J, Inf
Braim, P F, Inf
Cristo, A B, TC
DeRieux, S N, SigC
Dietrich, F L, Inf
Dillon, W H, Inf
Dunn, J M, Arty
Eggers, G D, jr, Inf
Ellison, P P, jr, Inf
Embley, W H, Arty
Epps, J N, Inf
Escola, A R, MPC
Fell, T F, Inf
Fitzpatrick, J R, jr, Inf
Fix, J E, 3d, Inf
Ganz, E C, jr, Arm
Gershater, E M, CmlC
Koenig, J R, Arty
Kravitz, S, Arty
LaLonde, W G, Inf
Lanier, D H, Inf
Lauer, J B, Inf
LeClair, J H, Inf
Lee, J M, Inf
LeTellier, C N, CE
Lewis, M E, 3d Arty
Liddle, J W, MPC
Lippman, G J, Inf
Lombardi, A P, Arty
Long, E R, jr, Inf
Lonsford, C A, Inf
Lynn, O C, Inf
McCaffrey, D J, OrdC
McElhenny, J F, CE
Metcalf, D J, Inf
Mize, J C, Arty
Moore, H L, Inf
Glasser, A P, Inf
Greer, E, Arty
Hayward, C W, Inf
Helms, J L, Arm
Heuston, H W, OrdC
Hirsch, P J, Inf
Hutto, C L, TC
Irvin, I J, jr, Arty
Kelley, E, jr, Inf
Killpack, P E, Arty
Kingston, J P, Inf
Kiser, J F, Inf
Koch, K W, Arm
Nance, M L, QMC
Patch, W A, Inf
Presson, D R, Inf
Rawls, L R, jr, Inf
Reade, R A, QMC
Tackaberry, T H, jr, Inf
Telke, F W, jr, OrdC
Todd, J A, Inf
Tumlinson, J M, Inf
Walsh, J J, jr, Inf
Wilkins, V, Arm

WAC

Baird, Emma M
Malone, Marie L

MSC

Anderson, Robert I
Arima, James K
Bates, Roy L
Brady, Joseph V
Covington, Robert L
Diercks, Fred H
Drotning, Theodore B
Favorite, Frank G, jr
Franklin, C L, jr
Lovett, James H, jr
McNamara, Jack W
Ostrom, Thomas R
Pendrak, Theodore S
Rogers, O B
Waterfield, Wm M
Winkler, Harry T

ANC

Clift, Mildred A
Ely, Helen M
Kain, Mary P
Olssen, Mary J
Ryan, Margaret A
Tempinski, Julia M
Tierney, Marian A

Army Promotes 62 To Temporary W-3

The Army in Special Orders 118, effective 12 June, has promoted the following 62 CWO's W-2 to temporary CWO W-3.

Cutoff date was 31 March 1953. The junior officer promoted had 76 months, 11 days active Federal warrant and/or commissioned service.

Bacca, A R, AGC
Bell, J A, AGC
Bender, R J, QMC
Brown, A, jr, Arty
Bushie, G J, MPC
Carroll, M M, AGC
Cox, L C, AGC
Curtius, B L, AGC
Deal, H L, TC
DeCoste, D A, QMC
Dellago, J L, AGC
Dorries, H, jr, AGC
Marion, J W, CE
Matos, F, SigC
McCarron, W E, AGC
Medina, V, AGC
Meredith, R L, SigC
Mirabal, B, AGC
Mueller, H J, jr, AGC
Mytinger, D H, AGC
Panagopoulos, P P, OrdC
Pasquino, J, jr, AGC
Patten, A J, MI
Eavey, H B, OrdC
Fancher, H W, QMC
Ferguson, E O, TC
Fischer, R V, CE
Funk, G D, QMC
Geeding, W E, jr, CE
Gonsalves, E J, OrdC
Goodrich, S J, AGC
Grimes, C M, OrdC
Haggard, J D, OrdC
Haley, W J, jr, AGC
Holmstrom, V R, AGC
Hurd, J L, OrdC
Hurtt, J H, AGC
Johnson, L D, TC
Joseph, J A, Arty
Knight, G L, AGC
Kriebel, M M, AGC
Layton, L L, QMC
Magnuson, R, QMC
Perez, O, jr, OrdC
Pool, R V, CE
Poole, G D, jr, MI
Prentiss, N O, AGC
Quinones, P J, OrdC
Reinhart, G P, AGC
Rider, L P, Arty
Scott, W W, Arty
Scully, F E, AGC
Spencer, L R, QMC
Stephens, E W, MSC
Taylor, W L, SigC
Thoeing, J H, AGC
Thorp, W H, MI
Todd, H P, AGC
Van, W R A, AGC
Vazquez, R, CE
Williams, W T, SigC
Woolford, L M, AGC

U. S. MARINE CORPS ORDERS

Commandant—General Randolph McC. Pate
Assistant Commandant—Lt. Gen. Verne J. McCaul
Chief of Staff—Lt. Gen. Robert E. Hogaboom

MAJ GENERAL

Good, George F, jr, fr MarPac, to Temp Disab Ret List.

COLONEL

Gelrich, Martin E W, 2d MAW, to HqMarCor.

LT COLONEL

Grigsey, Samuel L, LanForTraULant, to Hq Bn USMCR, Bham.
Hannah, Samuel A, 3d Mar Div, to LanFor TraULant.
Jones, James L, 2d Mar Div, to MarBks Mfs.
Lipot, Charles A, NavPhibTraULant Flt, to ForTrps FMFPac.
McMuller, Francis A, 1st MarBrig, to 2d COMMCO 4th InfCo USMCR, Bklyn.
Robertshaw, Alfred F, CinCLantFlt, to Air FMFLant.
Ryder, Bertram S, USNA, Anna to USA Air DefScol, Ft Bliss.
Stuenkel, Walter E, NAS Ffs, to NavPhib TraULantFlt.
Clapp, John B, HqMC, to CinCPacFlt.
Easley, Howard J, 12th MCRRD, to MCB CamPen.
Calland, Robert M, MCS, Quant, to MCRRD SDiego.
Swartley, John N, Ofc of CNO, to HqBn HqMC.
Prescott, Robert B, MCS, Quant, to US Forces Fuchu Air Sta, Japan.
Witt, Francis X, jr, 1st Mar Div, to NROTC Unit, Univ of Calif at Los Angeles.

MAJOR

Austin, Marshall S, MAD NAvnTraCom, CorpC, to HqMarCor.
Leeland, David, Air FMFPac, to MCAS Cher Pt.
Howland, Willis T, MCS, Quant, to US Nav PG Sch, Monterey.
Wilson, Francis P, 2d Mar Div, to ForTrps FMFLant.
Gill, John R, MCRD SDiego, to AirFMFPac.
McCarty, Stewart B, jr, MarDet NavAct London, to MCSQuant.
McRobert, Perry P, MAG-26, to MCAF New Riv, Jacksonville, NC.
Barrineau, William E, MCS, Quant, to Inf Cen, Ft Benning.

CAPTAIN

Lamb, George R, MCRD SDiego, to 1st Mar Div.
Sanborn, Earle L, jr, MCAS CherPt, to 2d MAW.
Snelling, Edward W, HqMC, to MCS, Quant.
Balius, David H, NorVa, to ForTrps FMF Lant.
Folck, Chester A, AirFMFPac, to MCAS CherPt.
Hallisey, William J, 2d Mar Div, to USA Arty GMSch, Ft Sill.
Huguenin, Sidney A, jr, ForTrps FMFLant, to USA Armor Sch, Ft Knox.
Irish, James F, 5th MCRRD, to ForTrps FMFLant.
Kelly, John F J, 1st Mar Div, to NavSch Nav Intel NavRecSta, Wash.
Mais, Raymond S, MarAirTraReplCom, Air FMFLant, to 2d MAW.
O'Connell, Patrick J, MCRD SDiego, to USS EngrSch, Ft Belvoir.
Pirman, Frank E, MCRD SDiego, to ForTrps FMFPac.
Davis, Kenneth L, MCAS, El Toro, to 3d MAW.
Fein, Louis I, ForTrps FMFLant, to USA EngrScol, Ft Belvoir.
Nelson, Neil A, 8th MCRRD, to 6th MCRRD.
Schlweck, Kenneth W, Wash, DC, to US Taiwan Def Com, Taipei.
Shoemake, Loyd R, MCB CamLej, to USA EngrSch, Ft Belvoir.
Young, Donald P, Ft Holabird, to USA Engr Sch, Ft Belvoir.
Butterfield, Clyde U, MarAirTraReplCom, Air FMFLant, to 2d MAW.
Martin, William F, 1st MAW, to MAD NaBa TraCom Pncla.
Navorska, Donald R, 2d MAW, to MCAS CherPt.
Slee, Don J, 2d MAW, to MCAS CherPt.
Sadowski, Joseph L, MAG-31, to AirFMFPac.

1ST LIEUTENANT

Himmelheber, Joseph, jr, 2d MAW, to 3d MarDiv.
Leppert, Paul A, 3d MarDiv, to 1st MarDiv.
Palmer, John K, ForTrps FMFPac, to USS Merrick.
Tipshus, Edward C, MarAirTraReplCom Air FMFLant, to ForTrps FMFLant.
Bitner, Daniel S, US Taiwan Def Com Taipei, to 1st Mar Div.
Russell, Ronald G, 1st MarBrig, to MarPac, pending Resig.
Nolan, Joseph W, 2d Mar Div, to The QMC Scol, Ft Lee.
McCarthy, Donald J, 2d MAW, to MAG-32.

To NavScols NavIntel NavRecSta, Wash

Waters, Robert T, MCRD PI SC.
Marks, Roy M, 2d Mar Div.
Obuhanych, David E, 2d Mar Div.
Martin, Joel A, 3d Mar Div.

2D LIEUTENANT

Cook, Charles W, AirFMFLant, to IntcpCom Crse, Tyndall AFB, Fla.
Dusek, Lowell M, Durham, NC, to MCS, Quant.
Mohr, Donald, AirFMFPac, to 3d Mar Div.
Sydnor, Giles C, Blacksburg, Va, to MCS, Quant.

To MAD NABTC NAS, Pncla

Bickenbach, Alan P, MAD NAATC CorpC.
From MCS, Quant:

Ayers, Ronald A	Lott, James D
Clark, Walter F, jr	Marlow, James B
Dieffenbach, C T	Penland, Robert B
Dorman, Dale D	Sanborn, Wesley E
Mailler, David W	Sprott, Charles W
McGowan, Michael N	Atteberry, George W
Stein, William L	Bell, David S
Thompson, D W	Breckenridge, A D N
Trant, William M	Brock, John W
Watson, James B	Carlin, Richard J
Yandell, William H	Field, Larry D
Beran, Denis C	Goutell, Carl R, 3d
Browning, Joe D	Howsley, W C, jr
Clites, David D	Krages, Bert P
Crook, Charles L	McRaney, Curtis D
Herlocker, James E	Phillips, Billy G
Dunn, Edward D	Rollins, Jack K
Foster, Roger G	Vest, David G
Hunt, George T	

CHIEF WARRANT OFFICER

Wilson, W-2 Harold E, MarTD NAS, Denver, to MarTD MarTCNAS, Jax.
Zawasky, W-4 George E, 2d MAW, to 1st Mar Brig.

WARRANT OFFICER

Bowers, Clarence A, MCB CamPen, to Mar Pac.
Litral, Neal N, MCS, Quant, to MCB 29 Palms.

RETIRED

Colonel

Buchanan, William W	Piper, William J, jr
Byrum, Paul R, jr	Leary, Byron V
Trachta, Sanley W	

Lt Colonel

Webber, John W

Major

Nelson, Harold E

Captain

Fogle, Rupert L	Whitten, Orris S
Hudson, Herman D	Baratta, Thomas F

Chief Warrant Officer

Bean, W-3 Ernest T	Jung, W-4 William
Holland, W-3, C J W	Haines, W-4 Clinton F
Anderson, W-4 B E	Horton, W-3 C W, jr

Marine Corps Grants Extended Tours To 16

Marine Corps Headquarters has extended the active duty tours of Capt. Robert H. Schultz (to 30 June 63) and 15 Reserve 1st lieutenants.

Their names and the final dates of the extensions are:

Alf E. Hatlestad—Dec. 58.
David N. Sprott—June 59.
Hugh H. Towle—Aug. 59.
Arthur P. Finion—March 60.
Donald J. McCarthy—June 60.
Laurin De Wolf—30 June 60.
Harris J. Fennell—31 July 60.
Frank Cruz, jr.—30 April 61.
Donald E. Cathcart, Dilliard D. Hicks, jr., and Robert H. Hillsgrove—30 June 61.
Wales S. Dixon, jr., and Reginald W. Havill—30 June 62.
Marvin P. Mann and Ronald M. Thompson—30 June 63.

Chance Vought Forms Electronics Subsidiary

Formation of Genesys Corporation, a wholly-owned subsidiary specializing in the field of electronics, is announced by Chance Vought Aircraft, Inc., Dallas.

Operating in Los Angeles as a general systems and products company, Genesys Corporation will specialize in the design, development and manufacture of advanced control computer systems, components and allied products.

Officers of the new corporation are H. B. Gibbons, President; Geoffrey Post, Vice President—Engineering; John P. Lekas, Vice President—Product Development; John F. Davis, Vice President—Marketing; J. W. Owens, Treasurer, and H. E. Kay, Secretary.

U. S. COAST GUARD

Secretary of the Treasury—Robert B. Anderson
Commandant—Vice Adm. Alfred C. Richmond

PRESIDENT EISENHOWER has issued temporary appointments, effective from 27 June, to 18 Coast Guardsmen.

The appointments are subject to satisfactory completion of Class 2-58, Officer Candidate School, New London, Conn.

Those named are:

Akridge, R J, jr	O'Neal, Claud V
Paron, Michael, jr	Sessions, Daniel N
Bell, William R	Sova, Paul P
Blakeley, James L	Teninty, David P
Harder, Rodney D	Thornhill, Jackie S
Herpolsheimer, R L	Van Eaton, Robert C
Hinriche, Charles R	Walsh, Arthur J
O'Donnell, E E E	Webb, James D
Olson, Gerald H	Winn, Ralph

Win First CG Medals

Boatswain's Mate 3/c Raymond A. Johnson and Engineman 3/c Earl H. Leyda will be the first men ever to be awarded the Coast Guard Medal.

The Medal, which ranks with the Navy-Marine Corps Medal, is given for peacetime heroism. It was authorized in 1949 but was minted only recently.

The two Coastguardsmen, on duty in the 9th District, Cleveland, distinguished themselves on 18 August 1957. Following an explosion in the Oswego Water Works, N. Y., three construction workers were trapped in the 6,200-foot tunnel under Lake Ontario. When other workers, attempting a rescue were forced back by fumes and lack of oxygen, Johnson and Leyda volunteered for the hazardous task. With the aide of Coast Guard Oxygen Breathing equipment, they made their way about 5,800 feet underground until they located the bodies of the victims who had been killed by the explosion.

They will receive the awards for "demonstrated initiative and fortitude in spite of imminent personal danger during the rescue operation."

RAdm. Thiele Confirmed

The Senate has confirmed the nomination of RAdm. Edward H. Thiele as Engineer-in-Chief of the U. S. Coast Guard. He succeeds RAdm. Kenneth K. Cowart.

ASSIGNMENT CHANGES

Lieutenant Commander

Clark, Roger B, CGD2 (Ch. Pers. Div.) to ACUSHNET (CO) amended to INGHAM (XO).
Cotton, Harold R, HQ (PR) to CGD3 (dcr).

Lieutenant

Alexander, Seymour, YAMACRAW (Designated CO).
Carlson, Eugene, jr, MIO, Balto (Duty) to CHEROKEE (Duty).
Clark, Woodley T, Group, Yerba Buena Island (Designated GRUCOM).
Midgett, John E, LILAC (CO) to SWEETGUM (CO)—CANCELLED.
Mooring, Everett J, BASE, San Juan (Duty) to EASTERN AREA (RCC).

Lieutenant (jg)

Ferris, Clinton S, jr, BLACKHAW (Duty) to Base, Sand Island (Duty).
Flynn, Joseph F, YAMACRAW (Designated XO).
Gallagher, Robert M, McCULLOCH (Duty) to CGD1 (p).
Goodstein, Daniel V, MACKINAC (Duty) to Group, NY (Duty).
Hand, Earle K, WINONA (Line to Engr Trng).
Millard, George E, Academy to HOME.
Murphy, Hugh L, jr, HOME to WPB-95313 (CO).
Read, Billy C, COTP, Houston (Duty) to IRIS (Duty).
Rowe, Robert M, SASSAFRAS (Duty) to COTP, Phila (Duty).
Scott, Henry L, COTP, Houston (Duty) to (XO).
Scott, James H, GENTIAN (Duty) to TRAVIS (XO).
Sutton, John F, WPB-83378 (CO) to CGD13 (RCC).
Toon, Norman A, BOUTWELL (XO) to CGD5 (p).
Whiting, Mitchell J, CAHOONE (Duty) to CGD8 (RCC).
Willcox, Raymond W, CAHOONE (Designated XO).

Ensign

Bacik, William R, MACKINAW (Duty) to CGD9 (p).
Corbett, Charles R, TRAVIS (Duty) to GENTIAN (Duty).
Elings, Frederick H, TRITON (Duty) to BOUTWELL (XO).
Garrett, Royce R, CLOVER (Duty) to CHILULA (Duty) amended to CGD5 (RCC).
Montgomery, John K, ANDROSCOGGIN (Duty) to Base, Miami (Duty).
Newman, Dorwin W, NAS, Pncla (Basic Flt Trng) to TRITON (Duty).
Olsen, John F, SWEETBRIER (Duty) to CGD17 (COTP).
Rivelle, Gary J, CAMPBELL (Duty) to Base, St George (Duty).

Chief Warrant

Midgett, John E, LILAC (CO) to Sullivans Island LBST (CO).
Jakelsky, Frank, Base, St Louis to MISTLETOE (EO).
Tillett, Leonest L, MISTLETOE (EO) to Base, Portsmouth, Va.
Hayman, Harry S, SUPDEP, San Juan (CO) to HQ (PR).

Warrant

Cody, Joseph F, HOLLYHOCK (EO) to Base, St Louis (EO).
Nelson, Donald O, ARUNDEL (EO) to HOLLYHOCK (EO).

Altus AFB Prepares For New SAC Jet Team

Newly equipped with its first Boeing KC-135 jet Stratotanker, Altus AFB, Okla., has lanuched the final phase-in of its all-jet-B-52, KC-135 Strategic Air Command team.

Already equipped with B-52 Stratofortresses, Altus saw its first Stratotanker flown in this month from the factory in Seattle, Washington, by Capt. J. A. Mercer of the 6th Air Refueling Squadron, Walker AFB, N.M.

The flying tanker was greeted by 11th Bomb Wing Commander, Col. John S. Samuel, and other officials from both the base and the local community.

HOTEL DIRECTORY

■ WASHINGTON, D. C.

WASHINGTON, D.C.
WHEN IN WASHINGTON
The You'll like
BURLINGTON
HOTEL
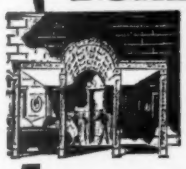
10% Discount to Service Personnel
• Central Location
• Smart Lounge-Cafe
• Air Conditioning • Moderate Rates
• TV • FREE PARKING
Hudson S. Moses, Gen. Mgr.
1120 VERMONT AVENUE

■ NEW YORK, N. Y.

HOME OF THE ARMED FORCES
in NEW YORK CITY
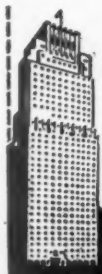
SPECIAL SERVICE RATES
TV—Air Conditioning Available
Modern Garage adjacent to Hotel
ALL EXPENSE TOURS
Home of the Famous Hotel
PICCADILLY CIRCUS LOUNGE
For Reservations write to:
ED WALLNAU—
Host to the Armed Forces
Fred J. McBride, Managing Director
PICCADILLY
227 WEST 45th ST., N. Y. C. 36

All-Service Laws Governing Retirement

TO aid its readers through the maze of complex retirement laws which directly affect them, THE JOURNAL here publishes an authoritative and complete outline of these laws for commissioned officers of all services.

Divided into three columns, the outline contains: (1) categories of officers covered by the laws; (2) reason for retirement under the statutes cited; and (3) the section of the U. S. code on which retirement is based. The two sections of the chart cover both voluntary and involuntary retirement.

I. VOLUNTARY RETIREMENT

OFFICER	REASON	AUTHORITY
1. Regular or Reserve	20 years of service	10 U.S.C. 3911 (A) 10 U.S.C. 6323 (N) 10 U.S.C. 8911 (AF)
2. Other than Regular	20 years of service (last 8 as a Reserve) and 60 years of age	10 U.S.C. 1331
3. Regular	30 years of service	10 U.S.C. 3918 (A) 10 U.S.C. 6322 (N) 10 U.S.C. 8918 (AF)
4. Regular	40 years of service	10 U.S.C. 3924 (A) 10 U.S.C. 6321 (N) 10 U.S.C. 8924 (AF)

II. INVOLUNTARY RETIREMENT

OFFICER	REASON	AUTHORITY
1. Any	physical disability	10 U.S.C. 1201, 1202, 1204, 1205
2. (a) Regular Navy nurse-below lt cdr	50 years of age	10 U.S.C. 6396(b)
(b) Regular Navy female officer (other than nurse) - below cdr		10 U.S.C. 6399
(c) Regular Marine Corps female officer-below lt col		10 U.S.C. 6399
3. (a) Regular Navy nurse-capt, cdr, lt cdr	55 years of age	10 U.S.C. 6377(c), (d), 6396(a)
(b) Regular Navy female officer (other than nurse)-cdr		10 U.S.C. 6398
(c) Regular Marine Corps female officer-lt col		10 U.S.C. 6398
4. (a) Regular Army or Air Force-below maj gen	60 years of age	10 U.S.C. 3883 (A) 10 U.S.C. 8883 (AF)
(b) Regular Army or Air Force-maj gen (retirement for length of service deferred)		10 U.S.C. 3884 (A) 10 U.S.C. 8884 (AF)
5. (a) Regular Army or Air Force-maj gen	62 years of age	10 U.S.C. 3885 (A) 10 U.S.C. 8885 AF)
(b) Regular Navy or Marine Corps-below fleet adm	62 years of age (can be deferred until 64)	10 U.S.C. 6390
6. Regular Army or Air Force-maj gen serving in higher temporary grade (retirement for length of service deferred)	64 years of age	10 U.S.C. 3886 (A) 10 U.S.C. 8886 (AF)
7. (a) Regular Navy nurse-below lt cdr	20 years of service	10 U.S.C. 6396(b)
(b) Regular Navy female officer (other than nurse)-lt cdr		10 U.S.C. 6400
(c) Regular Marine Corps female officer-maj		10 U.S.C. 6400
8. (a) Regular Army or Air Force-1/lt, capt, maj	20 years of service and twice failed of selection for promotion	10 U.S.C. 3913 (A)* 10 U.S.C. 8913 (AF)*
(b) Regular Navy (other than female officer designated for limited duty)-lt cdr		10 U.S.C. 6380
(c) Regular Marine Corps (other than female officer or officer designated for limited duty)-maj		10 U.S.C. 6380
9. (a) Regular Army WAC-maj	25 years of service	10 U.S.C. 3915(a)
(b) Regular Army nurse or medical specialist-maj	25 years of service (can be deferred until 28 years)	10 U.S.C. 3915(b)
(c) Regular Air Force female officer (other than one performing professional functions, except nurse or medical specialist)-maj	25 years of service (can be deferred until 28 years)	10 U.S.C. 8915
10. (a) Regular Navy (other than nurse)-cdr	26 years of service and twice failed of selection for promotion	10 U.S.C. 6379
(b) Regular Marine Corps-lt col		10 U.S.C. 6379
11. Regular Army or Air Force-lt col	28 years of service (can be deferred for certain lt cols until age 60 or 30 years)	10 U.S.C. 3916 (A) 10 U.S.C. 8916 (AF)
12. (a) Regular Navy or Marine Corps-designated for limited duty	30 years of service**	10 U.S.C. 6383(a)
(b) Regular Navy nurse-capt, cdr, lt cdr		10 U.S.C. 6377(c), (d), 6396(a)
(c) Regular Navy female officer (other than nurse)-cdr		10 U.S.C. 6398
(d) Regular Marine Corps female officer-lt col		10 U.S.C. 6398
13. Regular Army or Air Force	30 years of service-excess officer	10 U.S.C. 3919 (A) 10 U.S.C. 8919 (AF)
14. (a) Regular Navy - line capt, not restricted	30 years of service and twice failed of selection for promotion, or 31 years of service**	10 U.S.C. 6376
(b) Regular Marine Corps-col, not restricted		10 U.S.C. 6376
(c) Regular Navy-staff corps capt (other than nurse)		10 U.S.C. 6377(b)
15. Regular Army or Air Force-col, brig gen	30 years of service or 5 years in grade (can be deferred until age 60)	10 U.S.C. 3921, 3922 (A) 10 U.S.C. 8921, 8922 (AF)
16. Army or Air Force-permanent professors at USMA, USAFA	over 31 years of service	10 U.S.C. 3920 (A) 10 U.S.C. 8920 (AF)
17. (a) Regular Navy - line capt, restricted; capt, MSC	31 years of service**	10 U.S.C. 6377(a)
(b) Regular Marine Corps-col, designated for supply duty		10 U.S.C. 6377(a)
18. Regular Army or Air Force-maj gen	35 years of service or 5 years in grade (can be deferred until age 60 or, if serving in higher temporary grade, until age 64)	10 U.S.C. 3923 (A) 10 U.S.C. 8923 (AF)
19. (a) Regular Navy - line rear adm, not restricted	35 years of service and 5 years in grade**	10 U.S.C. 6371
(b) Regular Marine Corps-maj gen		10 U.S.C. 6373
(c) Regular Marine Corps-brig gen, designated for supply duty		10 U.S.C. 6375
20. Regular Navy-line rear adm, restricted; staff corps rear adm	35 years of service and 7 years in grade**	10 U.S.C. 6372
21. (a) Regular Marine Corps-brig gen, not restricted	twice failed of selection for promotion	10 U.S.C. 6374
(b) Regular Navy - lt cdr, designated for limited duty		10 U.S.C. 6383(b)
(c) Regular Marine Corps - maj, designated for limited duty		10 U.S.C. 6383(b)
22. (a) Regular Navy-rear adm, com'dore	recommended for retirement by board convened for that purpose	10 U.S.C. 6394
(b) Regular Marine Corps- maj gen, brig gen		10 U.S.C. 6394

* 10 U.S.C. 3913, 8913, provide that officer who has twice failed of selection for promotion but is within two years of having 20 years of service shall be retained until he has 20 such years and then retired. 10 U.S.C. 6380 does not require elimination of officer until he has twice failed of selection for promotion *and* served 20 years.

**10 U.S.C. 5709, 6378, authorize the continuation, or retention, on the active list of certain officers (line capts restricted in performance of duty, staff corps capts, nurse cdrs, cols designated for supply duty, line rear adms restricted in the performance of duty, staff corps rear adms, maj gens, brig gens designated for supply duty)

Gen. McDaniel Wins B.A. Degree; Other Service Retired Keep Busy

Maj. Gen. Carl Brown McDaniel, USAF-Ret., former Comander of Mather AFB, Calif., received his B.A. degree in Physical Science from Sacramento, Calif., State College 14 June. General McDaniel, who made the first-cross-country "blind" flight in 1940, now resides in Texas. He retired in 1953.

Col. Paul Walker, USAF-Ret., former Comptroller of the Sacramento, Calif., Air Materiel Area, has been named Assistant Branch Manager of the Remington Rand Univac Division, Sperry Rand Corp., San Francisco.

Maj. Hance S. Woolever, USAF-Ret., received his M.S. in Electrical Engineering from the University of Illinois 14 June. He will join the Research Department of Hughes Aircraft Corp., Los Angeles. He enlisted at age 17 in 1930, retired in 1955.

Chaplain (Lt. Col.) William Nern, USAF-Ret., a member of the Salvatorian Order, has been named Director of Retreats at Bishop Garrigan Retreat House, Sioux City, Iowa.

Col. Kenneth R. Crosher, USAF-Ret., Senior Advisor to the California Air National Guard, plans to attend the California Institute of Technology. He resides with his wife at 19212 Lanark St., Reseda, Calif.

Col. J. A. van Hardeveld, AUS-Ret., has opened the Professional Uniform Center of San Antonio at 206 Broadway, San Antonio 9, Tex. He retired 1 June, opened the new enterprise 15 days later.

Lt. Col. Raymond A. Miller, USAF-Ret., received a B.S. degree in Mathematics from Lycoming State College, Williamsport, Pa., 8 June. He will teach in the Williamsport High School. He resides at 1514 Elmira St.

Military Medical Front

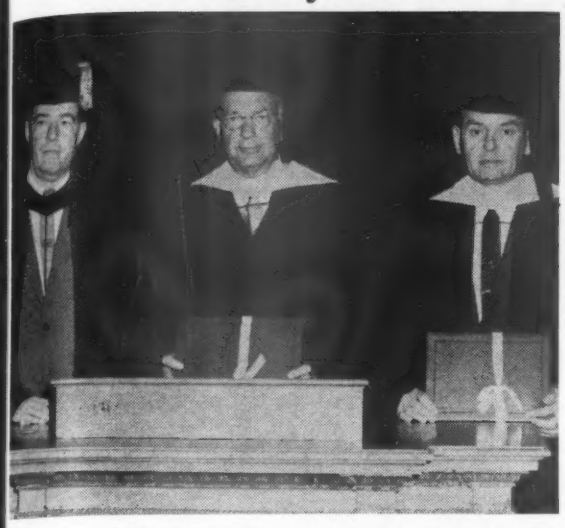

HONOR MEDICAL LEADERS. Maj. Gen. Leonard D. Heaton (center) Commanding General of Walter Reed Army Medical Center, and RAdm. Edward C. Kenny (right) Assistant Chief, Bureau of Medicine and Surgery for Personnel and Professional Operations, shown with Dr. A. Blair Knapp, president of Denison University, during ceremonies there when they were presented honorary degrees of Doctor of Science by the University.

Maj. Gen. Wilford F. Hall, USAF, Air Materiel Command Surgeon, has received an Honorary Life Membership from the Montgomery County Medical society in Dayton.

Col. Richard L. Bohannon, Fifteenth Air Force Surgeon for the past five years, has been reassigned from March AFB, Calif., to Fifth Air Force, Fuchu Air Station, near Tokyo, where he will be Command Surgeon.

Dr. Bohannon completed his pre-medical training at Southern Methodist University, Dallas, Tex., in 1928. He then entered Baylor University, College of Medicine, Dallas, where he received his MD in 1932.

He entered the U. S. Medical Corps in September, 1933. He served during 1933 through 1939 principally as Medical Officer on Surgical Service at Ft. Ontario, New York and Ft. Jay, New York. In 1939 he completed Medical Field Service School at the Army Medical Center, Washington, D. C., and the School of Aviation Medicine at Randolph AFB, Tex., in August, 1940. During World War II he served as base surgeon at Dow AFB, Maine, and Langley AFB, Va., until he was assigned as Staff Surgeon with the U. S. Strategic Air Forces in Europe in February, 1945, from which he went to Castle AFB, Calif.

Col. Howard B. Nelson, USAF-Ret., has received the Commendation Ribbon from Brig. Gen. John K. Cullen, of the Office of the Air Force Surgeon General, for meritorious service as Health Supplies Specialist in the Office of Defense Mobilization, Executive Office of the President, from October 1956 to November 1957.

Maj. Gen. Earle Standlee, USA-Ret., Staff Director of the American Medical Association, Chicago, delivered the graduation address 13 June at the Army Medical Service School, Ft. Sam Houston, Tex. A Marine enlisted man before WWI, he received a medical degree in 1925, retiring in 1957.

Col. Lawrence G. Alexander, MSC, for nearly two years Personnel Commander of Brooke Army Hospital, is now Inspector General on the Brooke Army Medical Center staff of Maj. Gen. William E. Shambora. Colonel Alexander takes the place left vacant by the appointment of **Col. John M. Morris,** MSC, as Executive Officer of the hospital at Ft. Jackson, S. C.

Lt. Col. Calvin G. Hagerman has assumed duties as Fourth Army Deputy Dental Surgeon at Ft. Sam Houston, Tex. He arrived from McPherson, Ga., where he was Post Dental Surgeon.

Capt. Edwin B. Coyl, USN, formerly Executive Officer, USNH, Portsmouth, Va., has assumed command of the USNH, Newport, R. I.

He succeeded **Capt. Milton R. Wirthlin,** USN, ordered to San Diego.

MediCare Report Shows 125,550 Admissions

More than 125,550 admissions of military dependents were made to civilian hospitals during the first year's operation of the Medical Care Program.

As efforts were being made on Capitol Hill to force Service families to restrict use of civilian facilities, the Defense Department said that about 43% of persons receiving care under the program, which went into effect 7 December 1956, were separated from their sponsors because of the exigencies of the Service.

The report shows that civilian physicians received $27,885,798 during the first year, covering 384,149 claims for care in civilian sources.

Hospital disbursements during the same period on 242,845 claims totaled $25,-805,126.

Additionally, about $18,000,000 in claims were outstanding as of the beginning of this year.

General Jerome Of Marines Joins Budd

MAJ. GEN. CLAYTON C. JEROME, USMC, who retires 30 June as Commanding General, Aircraft, Fleet Marine Force, Pacific is joining The Budd Company as Director of Industry Development. His headquarters will be in Budd's newly-opened West Coast office in Los Angeles where he will direct sales efforts for the Company's Defense and Nuclear Systems Divisions as well as two of its subsidiaries, Tatnall Measuring Systems Company and Continental-Diamond Fibre Corporation. General Jerome served as Director of Aviation and Assistant Commandant of the Marine Corps for Air (1950-1952); as Director of Pubilc Information, Director of Recruiting and Director of Marine Corps History (1949-1950). Before his present assignment, General Jerome was CG, Aircraft, Fleet Marine Force, Atlantic.

General Jerome, USNA '22, received his Master of Science degree in Aeronautic Engineering from the California Institute of Technology. He and Mrs. Jerome have two sons, Lt. Col. George E. A. Reinburg, USAF, and Lt. Col. Hunter Reinburg, USMCR.

Col. Robert S. Drake, USAF-Ret., has arrived in Libya to assume duties as Field Project Manager for Page Communications Engineers, Inc., Washington, D. C. He joined the Page organization last month upon his retirement. His last assignment was commanding the 1823d Airways and Air Communications Group at Andrews AFB, Md. This group is responsible for the engineering and installation of the Air Force's global Strategic Communications System. A son, Lt. Robert G. Drake, is stationed at Keesler AFB, Miss.

SCHOOL AND CAMP DIRECTORY

The Schools and Camps listed below are effectively equipped to care for the educational and recreational needs of the children of members of the services and this Directory is recognized as an authentic and reliable aid to service parents in solving the problem of child education. For details as to the Schools listed in this Directory address them directly or communicate with the Army Navy Air Force Journal Dept. of Education, 1710 Conn. Ave., Washingon 9, D. C.

ALABAMA

MARION INSTITUTE

117th year. Fully accredited four-year Preparatory School and Junior College in the heart of the Deep South. Special preparation for Army, Navy and Air Force Academies. Fully Military with Senior R.O.T.C. unit. Sports. Mild climate. Small classes. For view book write:

The Registrar, Marion Institute, Box J, Marion, Alabama

CALIFORNIA

MT. LOWE MILITARY ACADEMY

BOYS 8-14

- Expert Supervision
- Accredited Academic Training
- Jr. Military Training. Cadet Unit Approved by State Adjutant General
- Athletic & Recreational Activities

$85 Per Month

608 W. Palm St. Altadena, Calif. SY 4-5079
Det. A Maj. J. H. Dargin, President

DIST. OF COLUMBIA

Sullivan School

Effective and thorough preparation for West Point, Annapolis, Air Force and Coast Guard Academies, and all colleges. Summer Course for Congressional competitive appointments to the service academies starts June 10; Fall Course, September 16. Catalog on request. Wendell E. Bailey, USNA '34, Principal, Box J, 2107 Wyoming Ave., N. W., Washington 8, D. C.

COLUMBIAN

"The Service-Academy Prep"

Intensive, individualized preparation for West Point, Annapolis, Air Force Academy, etc., all civilian colleges. Small classes. How-to-study training.

1957 RECORD, full-year students: over 90% of all candidates for each W.P. and Annapolis passed exams; 5 of our 6 total W.P. competitors won. 45 of our 50 total Annapolis competitors won. Our 20 total A.F.A. candidates won 10 principal appointments & 2 alternates. *Summer School—June & July.* Box A, 1811 Biltmore St., N.W., Washington 9, D. C.

GEORGIA

GEORGIA MILITARY ACADEMY

8 miles from Atlanta—Winter and summer school R.O.T.C.—Highest government rating. Accredited. Prepares for all colleges and the national academies. Separate Junior School, first thru seventh grades, limited to 100 boarding cadets. Post-graduate course. All major sports. Required attendance at gym classes. Cadets live in small groups with teachers. Moderate rates. Write Col. W. P. Brewster, College Park, Ga.

MARYLAND

SEVERN SCHOOL

Thorough preparation for colleges, technical schools, Service Academies. Accredited. Grades 7-12 and one-year post-graduate. Small classes. Athletics. 45th yr. Catalog.

Paul J. Kesmodel, Box 100, Severna Park, Md.

Hannah More Academy

New Observing Its 125th Anniversary

Girls, grades 7-12. Episcopal. Boarding and day. Accredited. College preparatory. Two plans of study. Emphasis on study techniques. Small classes. Individual guidance. Music, art, riding, sports, cultural advantages of Baltimore and Washington. Established 1832. Catalog.

Catherine Offley Coleman, M. A., Hdm.
Reisterstown 8, Maryland

NEW YORK

BRADEN'S Established 1883

CORNWALL-ON-HUDSON, N. Y.

Personalized preparation for all Service Academies and College entrance requirements. Enrollment limited to 45. Success after entrance assured by Advance Course, Summer Course for competitive exams. Catalog.

LT. GERALD J. SULLIVAN, Ret., Principal
H. VINCENT VAN SLYKE, Executive

NEW YORK (cont.)

★ THE MANLIUS SCHOOL ★

Accredited college preparatory and 7th and 8th grade. Military ROTC. Ski platoon. Tutorial assistance included. Close supervision of study. Students grouped by scholastic ability. Fall, winter, spring sports. 125 acre campus. For "Tutorial Method" and catalog, address

ROBERT M. WEEKS, *Dir. of Admissions*
MANLIUS SCHOOL, MANLIUS, N. Y.

PENNSYLVANIA

VALLEY FORGE MILITARY ACADEMY

"At the Nation's Shrine"

One of America's Most Distinguished Military Academies. Small Classes. High School and Junior College courses. Fully accredited. Arty., Cav., Infantry, Band, Senior Division ROTC. Catalog.

BOX V, WAYNE, PA.

SOUTH CAROLINA

CARLISLE MILITARY SCHOOL

Develops manly men through cultivation of physical, mental, spiritual qualities. Small classes. Pre-Aviation course. Boys from 20 states. All sports. Cadet Band. Non-sectarian. Also sub-freshman dept. 7th-8th grades. Rates $930. Catalog on request.

Col. Jas. R. Risher, Headmaster, Bamberg, S. C.

TENNESSEE

SEWANEE MILITARY ACADEMY

A division of the University of the South

A College Prep School On a College Campus On a Mountain Top | An Episcopal School ROTC Honor School Benwood Scholarships

Fully accredited. Grades 8-12. Small classes. All sports: gymnasium, indoor pool. 91st year. For catalog write: Col. Craig Alderman, Supt. Box A, Sewanee Military Academy, Sewanee, Tennessee.

VIRGINIA

Fishburne MILITARY SCHOOL

18% of Enrollment are sons of Service Officers

A distinguished military school for the young man seriously concerned with adequate preparation for college. Accredited since 1897. Grades 9-12. Highest ROTC rating. Summer School. Catalog. Colonel E. P. Childs, Jr., Supt., Box J, Waynesboro, Virginia

FORK UNION MILITARY ACADEMY

★ Our ONE SUBJECT PLAN of study in Upper School (grades 9-12) has increased honor roll 50%. Develops concentration. Fully accredited. ROTC highest rating. 17 modern buildings. 2 completely equipped gyms. 2 indoor pools. Excellent health record. Junior School (grades 4-8) has separate buildings, gym, pool, housemothers. 60th year. For ONE SUBJECT PLAN booklet and catalog write: Dr. J. C. Wicker, Box J, Fork Union, Va.

STAUNTON MILITARY ACADEMY

In Beautiful Shenandoah Valley. Thorough college preparation; fully accredited. Individual guidance. Band. All sports. 2 gyms. Pool. Fine health record. Fireproof buildings. Separate Junior School. Illus. Catalog write Supt. S.M.A. Box w Staunton, Va.

BASIC COURSE R.O.T.C. BY U. S. ARMY INSTRUCTORS.

Founded 1860

ST. AGNES SCHOOL

Episcopal school for girls. College prep. Boarding grades 5-12; day, kindergarten to college. 16 acre campus. Playing fields Near Washington theatres, galleries. Student government emphasizes responsibility.

ROBERTA C. McBRIDE, HEADMISTRESS
ALEXANDRIA, VIRGINIA

SERVICE FAMILY NOTES

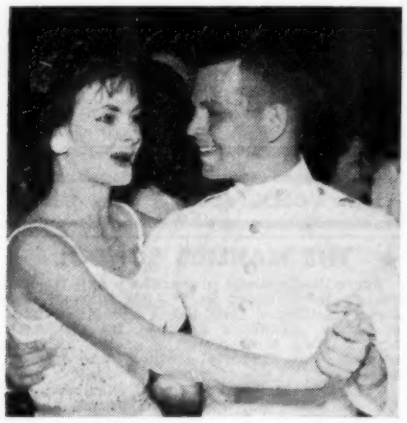

DANCING in the Mount Vernon Room at Mackenzie Hall, U. S. Army Engineer Center and Ft. Belvoir, are Miss Polly Childs, daughter of Col. George W. Childs, USA-Ret., and Mrs. Childs, of Culpeper, Va., and West Point Cadet Jack Elder, son of Col. and Mrs. Frank L. Elder, of 2038 Columbia Pike, Arlington, Va. Miss Childs is a former Miss Colorado, winning the title in 1957.

Miss Gruhn Chosen For NSF Fellowship

Miss Ruth Gruhn, daughter of Col. and Mrs. Ernest W. Gruhn, Ret., of Cornwall-on-Hudson, N. Y., has received a National Science Foundation Fellowship to continue her pre-doctoral studies in anthropology at Radcliffe College, Harvard University.

Miss Gruhn was graduated from Radcliffe in 1957, summa cum laude, and was elected to Phi Beta Kappa. She is the sister of Lt. Thomas S. Gruhn, USMA '57, 82d Airborne Div, Ft. Bragg, N. C.

Two Army daughters receiving B.A. degrees at Connecticut College, New London, 8 June, were **MISSES JEAN M. LAWSON,** daughter of **COL. & MRS. RICHARD H. LAWSON,** Ft. Bragg, N. C., and **KATHRYN E. RAFFERTY,** daughter of **COL. & MRS. GLENN RAFFERTY,** Ft. Belvoir, Va.

GENE B. TOMLINSON, son of **COL. (USA) & MRS. ROBERT B. TOMLINSON,** Ft. Hood, Tex., has received a Presidential appointment to the U. S. Military Academy.

Congress May O.K. Better Family Housing; Increases Could Range From $1500-$6000

Military families will get more expensive housing during the next 12 months if Congress approves a Presidential request to boost expenditure ceilings.

The President has asked for increases in the amounts that can be spent on military family housing constructed with appropriated funds.

The proposed boosts range from $1500 for junior officers and enlisted personnel to $6,000 for general and flag officers.

At present, in building family housing with funds appropriated for that purpose by the Congress, the Services cannot spend more than $20,000 on a flag or general officer's quarters, $18,000 on quarters for a colonel or Navy captain, $16,000 on homes for lieutenant colonels, commanders, majors and lieutenant commanders, $14,000 for junior officers and warrant officers and $12,000 for enlisted personnel.

The President has asked that these ceilings be increased to $26,000 for general and flag officers; $22,500 for colonels and captains; $19,000 for lieutenant colonels, commanders, majors and lieutenant commanders; $15,500 for junior officers and warrant officers and $13,500 for enlisted personnel.

He also recommended that the Services be permitted to spend up to $40,000 per unit on houses constructed outside the Continental United States or in Alaska. In no case, however, would the average cost per unit be permitted to exceed $32,000.

The $32,000 and $40,000 limitations already are in effect for family housing constructed in Alaska, Canada and the Aleutian Islands, but in other overseas areas the present average cannot exceed $25,850, and the present maximum is $35,000.

Pentagon housing officials said the changes requested by the President were made necessary because of rising construction costs. In some overseas areas, they said, it has been impossible to find bidders under the present limitations.

In the fiscal '59 budget, the Services have asked for only 935 appropriated funds family housing units. Of this number, 777 are for the Air Force and 158 for the Army.

The vast majority of all new family housing to be constructed in the year ahead—more than 57,000 units—will be built under the Capehart program.

Final action on the President's request to boost the ceilings on appropriated funds construction probably will not come until late July. The recommendation is now before the House and will come up in the Senate next month.

MRS. CURTIS E. LeMAY (left) receives a check for $3,000 from Mrs. Oliver S. Picher, outgoing President of the Air Force Officers Wives' Club of Washington. Mrs. LeMay is Chairman of the Soldiers', Sailors', Marines & Airmen's Club coordinating committee for decorating and purchasing, and the Air Force OWC contributed the check for the purpose of redecorating the SSM&A Club's library and powder room. The OWC's Spring Fashion Show, its worldwide sale of thousands of Club match books, of Club calendars and much hard work on the part of its members made this generous check possible.

Mrs. Lehtonen Leads Wives At Huntsville

Installation of officers highlighted a recent Sherry held by the Redstone Arsenal, Ala., Officers Wives' Club. More than 100 wives gathered as Mrs. Walter Mullane, outgoing President, introduced Mrs. R. O. Lehtonen, President.

Other new officers are Mesdames R. N. Flint, Vice President; W. A. Leonard, Recording Secretary; L. B. James, Corresponding Secretary, and E. M. Dooley, Treasurer. They assumed duties, respectively, from Mesdames Dante Vezzoli, Henry Arrott, Roy Beatty, and William R. Hahn.

Incoming chairmen for Club activities are: Bridge, Mrs. C. F. Nooncaster; Hospitality, Mrs. T. E. Wood; Program Coordinator, Mrs. H. H. Northington; Publicity, Mrs. Selby Frank; Sports, Crafts, Hobbies, Mrs. W. J. Durrenberger; Permanent Reservations, Mrs. Edward Kloos. Chairman for Special Projects has not yet been announced.

Mrs. J. B. Medaris, wife of the Commanding General of the U. S. Army Ordnance Missile Command, will serve as Honorary President and Mrs. H. S. Newhall, wife of the Commandant of the Ordnance Guided Missile School, will serve as Honorary Vice President.

NEW PRESIDENT of the Third Air Defense Artillery Group Officers' Wives' Club, Norfolk, Va., is Mrs. Milton D. Lederman, wife of the 38th AA Missile Battalion commander (second from left). She succeeds Mrs. W. V. Redmon (third from left), wife of the Group adjutant. Pictured are Mrs. Minot B. Dodson (left), wife of the Third Group commander, and hostess chairman, and Mrs. John M. Hinman (right), wife of the Peninsula's 56th AA Missile Battalion commander.

Navy Supply Wives Greet New Chairmen

Meeting last week at the Army Navy Country Club, Arlington, Va., the Navy Supply Wives Club honored its President, Mrs. Ralph J. Arnold, wife of the Paymaster General, and the Vice President, Mrs. Thomas L. Becknell, jr., wife of the Deputy Chief of the Bureau of Supplies & Accounts.

Rear Admiral and Mrs. Becknell leave the area shortly for Hawaii, where he will become Commanding Officer, U. S. Supply Center, Pearl Harbor. Many parties are in store for the Arnolds who leave in August for California, where he will command the Navy Supply Center at Oakland.

Introduced during the luncheon were members of the board for the coming year: Mesdames Marcus A. Peel, jr., Executive Chairman; S. F. Zimet, Luncheon Chairman; R. L. Meilant, Bulletin; D. D. Dinsmore, Decorations; R. A. Williams, Hostess; J. A. Rehberg, Prize Chairman; E. T. Dobbyn, jr., Membership; J. M. Malloy, Publicity; J. J. Lynch, Navy Relief Sewing; C. Fadem, Jango; P. F. Wagner, Program; J. S. Huntington, Recording Secretary; F. A. Allis, Corresponding Secretary; and R. A. Jones, Treasurer.

Also introduced, was Mrs. L. P. Kimball, jr., Honorary Vice President, whose husband, Rear Admiral Kimball, replaces Admiral Becknell as Deputy Chief of BuSanda.

A minimum operating balance was turned over to the new board, and an excess of $100 was divided equally between the Funds for polio, muscular dystrophy, mentally retarded children and multiple sclerosis.

Presidio Wives Elect Mrs. Charles Rau

The Presidio of San Francisco Woman's Club has chosen Mrs. Charles G. Rau, wife of the Post Commander to succeed Mrs. John G. Ondrick as President when the club year opens next September.

Others elected are: Mesdames Rudolph Nuss, 1st Vice President; Harold A. Davenport, 2d Vice President; Louis L. Greenfield, 3d Vice President; John Anderson, Recording Secretary; James E. Corum, Corresponding Secretary and Newsletter Editor, Charles F. Helderman, Treasurer; C. C. Disney Assistant Treasurer, and Edwin L. Johnson, Retired Representative.

SECRETARY OF THE ARMY WILBER M. BRUCKER met with his former secretary, 1st Lt. Rosemary R. Wood, during a visit to the U. S. Women's Army Corps Center, Ft. McClellan, Ala. Mr. Brucker addressed the WAC Officer Advanced Class at graduation exercises. Lt. Wood, a member of the WAC Officer Basic Course, was Mr. Brucker's secretary from November 1954 until February 1958 when she entered the Women's Army Corps.

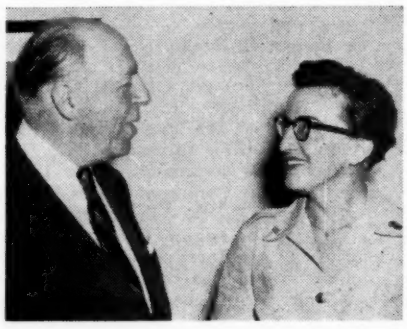

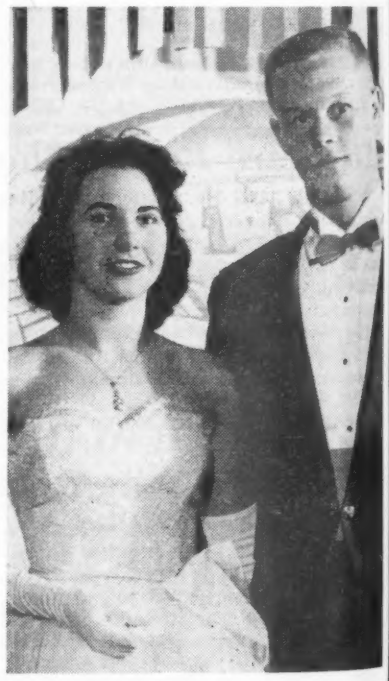

AT THE AIR FORCE ACADEMY'S FIRST RING DANCE was Miss Sharon Stillman, daughter of Brig. Gen. and Mrs. Robert M. Stillman, who is shown with her date, Cadet First Class Larry Cotton, of Margarita, C. Z. The Ring Dance marked the presentation of class rings to the First Class, which will graduate in June 1959. Gen. Stillman, Commandant of Cadets at the Academy, leaves later this year for a new assignment in Italy. He has been Commandant since the Fall of 1954.

Service Weddings and Engagements

MISS Colleen Cassady, daughter of Brig. Gen. (USAF) and Mrs. Emmett Buckner Cassady of Wright-Patterson AFB, Ohio, and Mr. Charles Alvis Gunter, son of Mr. and Mrs. William M. Gunter of San Angelo, Tex., were united in marriage 14 June at the Base Chapel, Wright - Patterson AFB. Chaplain (Col.) E. I. Carriker, Staff Chaplain of the Air Materiel Command, performed the afternoon ceremony.

Photo by Rike-Kumler
Mrs. Gunter

The bride, who was given in marriage by her father, chose Miss Jayne Gamel, daughter of Col. and Mrs. Jay Gamel of Wright-Patterson, as her maid of honor, and Misses Mary Gunter, sister of the bridegroom; Ann Cassady, her sister, and Jane Keyser were bridesmaids. Mr. Drew Wall of San Angelo served as best man for the bridegroom, and groomsmen were Lt. William E. Cassady, brother of the bride; Lt. Douglas Jones and Mr. Gordon Hallman.

Mrs. Gunter studied at Marymount in Rome, Italy, and at Miami University, Oxford, Ohio.

The couple will make their home temporarily at 204 W. 20th St., Austin, Tex., while Mr. Gunter completes work on a Master's degree at the University of Texas. They will move to Dallas in the Fall and the bridegroom will enter Southwestern Medical School, while his bride will enroll at Southern Methodist University. Mr. Gunter is a member of the Delta Upsilon fraternity and the bride's sorority is Gamma Phi Beta.

CLAFLIN-ESSMAN — Miss Cynthia Ann Essman, daughter of Col. and Mrs. Graydon C. Essman of 3800 No. 24th St., Arlington, Va., was married 4 June at the Cadet Chapel, West Point, N. Y., to 2d Lt. Alan Brian Claflin, son of Mr. and Mrs. Frederick F. Claflin of Frederick, Md.

Miss Sandra Phillips of Baltimore, Md., was maid of honor for the bride, Misses Mary Livingston and Janet Gayley were bridesmaids and little Miss Kathy Bilton was flower girl. Mr. Warren Claflin of Auburn, Ala., was best man for Lieutenant Claflin and ushering were Lts. Raymond Riggan, Richard Schonberger, Theodore Childress, Jack May, Walter Plane and Joe Davis.

The couple will reside at San Francisco after short tours at Ft. Sill, Okla., and Ft. Bliss, Tex.

WALLACE-BENATTI—Before a small gathering of family and friends at the St. Anastasia Church, Verona, Italy, the morning of 31 May, Miss Anna Benatti of Verona became the bride of 1st Lt. Danny Wallace, now stationed at Ft. Sill, Okla.

Mrs. Wallace

Mrs. Wallace was formerly employed at SETAF's Verona Rail Transportation Office and later with the SETAF Education Advisor's Office. Before being assigned to Ft. Sill, the bridegroom was a Courier Officer with SETAF.

Following a honeymoon on the Italian Riviera, the couple will return to the States and will make their home at Lawton, Okla.

MacWILLIE-KAETZEL—Mr. and Mrs. Ronald S. Kaetzel of Harrisonburg, Va., announce the engagement of their daughter, Judith Elizabeth, to Cadet Donald M. MacWillie, jr., VMI, son of Colonel and Mrs. MacWillie of Ft. Leavenworth, Kan.

Miss Kaetzel is now employed by the Department of Justice in Washington. Cadet MacWillie, who is a graduate of the Kent School, is a member of the class of 1959 at the Virginia Military Institute.

No date has been set for the wedding.

BURGIS-GRANADE — Miss Shirley Cleary Granade, daughter of Mrs. John Edwin Granade of 3001 Riverview Blvd., Bradenton, Fla., and the late Colonel Granade, was married to Mr. Wallace Stafford Burgis at Christ Episcopal Church, Bradenton, 14 June, with the Reverend Fred T. Kyle performing the ceremony. The bridegroom is the son of Mr. and Mrs. Wallace McKee Burgis of the Isle of Palms, S. C.

Photo by L. Murphy, jr.
Mrs. Burgis

The bride was given in marriage by Mr. Dewey A. Dye, sr., and chose as her matron of honor her sister, Mrs. David W. Fuller of Deland, Fla. Her other attendants were Misses Ann Dye, Shirley Holt, Bonnie Robertson, Sue Ford and Mrs. M. F. Corrigan. Mr. David Burnett served as best man for Mr. Burgis and ushers included Messrs. William Fay, Lewis Thomas, John Woodall, David Fuller and Dr. Robert Best.

Mrs. Burgis, a graduate of Florida State University, is a member of the Chi Omega sorority. Her husband, who attended the Georgia Military College, is presently a student at Miami University, Oxford, Ohio, where he and his bride will make their home.

WALMSLEY-BACHMAN — The afternoon ceremony uniting in marriage Miss Anne Elizabeth Bachman, daughter of Col. (MC, USA-Ret.) and Mrs. John P. Bachman of 26 Waterside Ln., West Hartford, Conn., and Mr. Douglas Alan Walmsley, was performed by the Reverend Arthur E. Walmsley, brother of the bridegroom, assisted by the Reverend Douglas W. Kennedy, 14 June, at St. James' Church, West Hartford. Parents of the bridegroom are Mr. and Mrs. Harry B. Walmsley of Ayer, Mass.

Photo by D. Dechert
Mrs. Walmsley

The bride, who was given in marriage by her father, had as her attendants Misses Priscilla Knowlton, Donna Benner, Margaret Reid and Susan Sprague. Best man for the bridegroom was Mr. Arthur Murphy and ushering were Ens. Joseph A. Rybern, Mr. William Sweitzer and Mr. John Bachman, brother of the bride.

The bride was graduated this year from Skidmore College. Her bridegroom, who prepared at Lawrence Academy, was graduated from Rensselaer Polytechnic Institute, where he was a member of the Chi Phi fraternity.

Following a wedding trip, the couple will be at home after 15 July at 34 Armory St., Waltham, Mass. Mr. Walmsley is associated with Raytheon at Waltham.

MABRY-GOULETT—Chaplain A. Marland Shoemaker performed the afternoon ceremony uniting in marriage Miss Susan Bradley Goulett and Mr. Richard Mauldin Mabry on the afternoon of 14 June at the Post Chapel, Ft. Myer, Va. The bride is the daughter of Capt. (USN-Ret.) and Mrs. Wilfred B. Goulett of 4501 Western Ave., NW, Washington, D. C., and parents of the bridegroom are Mr. and Mrs. Jennings Brooks Mabry of Atlanta, Ga.

Photo by Hessler
Mrs. Mabry

Serving as her sister's matron of honor was Mrs. Thomas H. Allen, jr., of Alexandria, Va., while another sister, Miss Jean Marie Goulett, was maid of honor. The bride's other attendants were Misses Jacqueline Anne Albrecht, Susan Gay Morse and Joyce Jones. Mr. Jennings B. Mabry, jr., was best man for his brother, and ushering were Capt. Thomas H. Allen, jr., USMC; Lt. David R. Mabry, USMC, another brother of the bridegroom; Mr. Ernest J. Owen and Mr. Barton Carter.

Mrs. Mabry is a 1958 graduate of the University of Kentucky, where she was a member of the Delta Delta Delta and Kappa Delta Pi sororities. Her bridegroom is a student at the same university, where he is majoring in Metallurgical Engineering and is a member of the football team.

Following a wedding trip, the couple will make their home at Lexington, Ky.

RAYMOND-BARKER — Lt. Col. and Mrs. Leonard C. Barker of Ft. Richardson, Alaska, announce the marriage of their daughter, Gail Tiffany, to Mr. Charles Raymond, son of Mr. Charles D. Raymond of Anchorage, Alaska, and Mrs. Helen Rowley of Warrenton, Ore. The ceremony was held at the Post Chapel, Ft. Richardson, 7 June with Chaplain Lisle Bartholomew, USA, officiating.

Mrs. Raymond

Mr. and Mrs. Raymond are students at the University of Alaska and will return to their studies following a Summer of commercial fishing in the Territory.

HAMRICK-FULLER — Miss Virginia Fuller, daughter of Col. and Mrs. H. G. Fuller of 1021 Vance St., Raleigh, N. C., became the bride of Ens. James M. Hamrick, USN, son of Col. and Mrs. William A. Hamrick of Ft. Sam Houston, Tex., 6 June at the Post Chapel, Ft. Myer, Va. Chaplain J. D. Zimmerman, USN, officiated.

The bride was given in marriage by her father and had as her maid of honor Miss Joanne Field and as bridesmaids Misses Donna Hamrick, sister of the bridegroom, and Linda Fuller, her sister. Ens. John Ruth was best man and ushers included Ensigns Charles Larson, Frank Gamboa, Ronald Fisher and John McCain, 3d, all classmates of the bridegroom. Saberbearers were Lts. Alan Tinker, USMC; Francis Hasegawa, USAF; Ensigns John Dittrick, jr., Richard Pittinger and Keith Bunting, also classmates.

Mrs. Hamrick will resume her nursing studies at Kansas University Medical Center, Kansas City, from which she will graduate in the Fall. Her bridegroom, who will accompany her to Kansas for his graduation leave, was graduated 4 June from the U. S. Naval Academy. Upon completion of his leave, he will report to Norfolk, Va., for duty.

WARD-PORTER—Col. Gwinn U. Porter of Ft. Bliss, Tex., and Mrs. M. C. Porter of Arlington Towers, Arlington, Va., announce the marriage of their daughter, Vada Jean, to Mr. Forest Baird Ward, son of Mr. and Mrs. Elbert W. Ward of Downey, Calif. The double ring ceremony took place recently at the Downey Methodist Church.

Attending the bride were her sister, Miss Patricia Anne Porter, as maid of honor, and Misses Gail K. McFeely, Marilyn Juday and Marilyn Henry, niece of the bridegroom.

Mrs. Ward attended the University of California at Berkeley, where she was a member of the Sigma Kappa sorority, and the University of Vienna, Austria. Her husband received an M.A. degree from Occidental College, where he was a member of the Phi Gamma Delta fraternity. He now expects to study at Ohio State University for a PhD. degree.

LOHR-JONES—The Main Post Chapel, Ft. Benning, Ga., was the setting for the afternoon ceremony uniting in marriage Miss Jacqueline Ruth Jones and Lt. Chester Henry Lohr, USN, 4 June, with the Reverend Howard Welch officiating. The bride is the daughter of Col. and Mrs. Erwin A. Jones of Ft. Benning, and the bridegroom is the son of Mrs. August Lohr of Huntingdon, Ind., and the late Mr. Lohr.

Photo by Garretts
Mrs. Lohr

The bride was given in marriage by her father and serving as maid of honor was Miss Anita Reynolds of Grayson, Ala.; Miss Beverly Thrash was bridesmaid and Misses Katy Schuermann and Kathy Kellerman were junior bridesmaids, with little Miss Barbara Linton as flower girl. Mr. Paul Harwood of Ft. Wayne, Ind., served as best man for his brother-in-law, while ushering were Mr. Erwin Jones, brother of the bride, and Mr. John Barker.

Mrs. Lohr is a graduate of the Alabama Polytechnic Institute, where she majored in Home Economics.

Following a wedding trip to Point Clear, Ala., the couple will make their home at Long Beach, Calif.

DETLIE-BROWN—Mr. and Mrs. Roger A. Brown of Haworth, N. J., announce the marriage of their daughter, Marjory Ann, to Lt. Douglass Stengrim Detlie, USA, son of Col. and Mrs. Harry C. Detlie of Vienna, Va., on 14 June at the Chapel of St. Paul's Episcopal Church, Englewood, N. J.

Photo by B. Bachrach
Mrs. Detlie

Given in marriage by her father, the bride was attended by the bridegroom's sister, Miss Deanna Detlie, as maid of honor; Miss Jill Boyd as bridesmaid and little Miss Shelley Brown, her niece, as flower girl. Lt. Charles A. Normington was best man for the bridegroom and Lt. Thomas E. Stevens and Lt. John C. Galen ushered.

Mrs. Detlie is a graduate of Elmira College. Her husband attended Purdue University and is a graduate of the U. S. Military Academy.

The couple will make their home at Ft. Benning, Ga.

—Continued on next page

Weddings and Engagements

From preceding page—

SWEETWOOD-PAPEN—The marriage of Miss Helen Adele Papen, daughter of Col. and Mrs. Bernard R. Papen, now in Japan, to Lt. Dale Richard Sweetwood, USA, son of Mr. and Mrs. Clifford Sweetwood of Elwood, Ill., was solemnized 24 May at the U. S. Armed Forces Chapel Center, Tokyo, with Chaplain (Lt. Col.) Albert G. Karnell officiating.

Mrs. Sweetwood

The bride, who was given in marriage by her father, chose Mrs. Evelyn Leaf as her matron of honor, with Misses Stella Serowik and Elizabeth Camby as bridesmaids. Best man for Lieutenant Sweetwood was Lt. John Lazovich and ushers included Capt. Masato Inouye, Lts. Joseph Hayes, USA, and Peter Dudrow, USA.

A graduate of the American High School in Yokohama, Mrs. Sweetwood is also a graduate of the University of California at Berkeley, where she was a member of the Delta Zeta sorority. Her bridegroom is a graduate of the University of Illinois.

Following a honeymoon in the colorful resort city of Nikko, the couple are now en route to Ft. Hood, Tex., where Lieutenant Sweetwood will be stationed with the 52d Armored Infantry Battalion.

PARKER-GOLDEN — Col. (USA-Ret) and Mrs. William C. Golden of 2325 Sunrise Dr., S. E., St. Petersburg, Fla., announce the engagement of their daughter, Barbara Gwynne, to Capt. Evan Lester Parker, jr., USMC, son of Mr. and Mrs. Parker of Indianapolis, Ind.

Miss Golden

Miss Golden attended the Sacred Heart Academy in Puerto Rico and is a graduate of the University of North Carolina at Chapel Hill, where she was a member of the Alpha Gamma Delta sorority. Captain Parker, a 1952 graduate of the U. S. Naval Academy, is presently stationed at Quantico, Va.

The wedding is planned for 27 July at the Post Chapel, Ft. Belvoir, Va.

PLACE-CAUGHRON — The Base Section Chapel at Poitiers, France was the scene of the recent ceremony uniting in marriage Miss Carolyn Caughron and 1st Lt. Berwyn L. Place. The bride is the daughter of Col. and Mrs. James W. Caughron of Poitiers.

Mrs. Place

The bride was given in marriage by her father and was attended by Miss Lucianna J. Melton, with little Miss Pamella Gulian as flower girl. Lt. L. Q. Mahone was best man for the bridegroom.

Mrs. Place attended the University of Washington, where she was a member of the Alpha Omicron Phi sorority, and William and Mary College. Lieutenant Place is a graduate of South Dakota State College's School of Business. He is now serving as Assistant Management Officer for the Base Section Quartermaster Division.

NEVINS-SALMON — Brig. Gen. and Mrs. Ronald D. Salmon of Marine Corps Schools, Quantico, Va., announce the engagement of their daughter, Mary Gabriel, to Joseph Henry Nevins, 3d, son of RAdm. and Mrs. Joseph Henry Nevins, jr., USN-Ret., of Belle Haven, Alexandria, Va.

Miss Salmon is a graduate of Saint Mary's Academy, Alexandria, Va., and attended Dunbarton College of Washington, D. C.

Mr. Nevins served as a First Lieutenant in the 82d Airborne Division and was graduated in June from the University of Virginia. A Fall wedding is planned.

RICE-FOOKS — Miss Mary Bolling Fooks, daughter of Col. (USA-Ret.) and Mrs. Nelson Irving Fooks of Williamsburg, Va., and Columbus, Ga., became the bride of Dr. Charles Berdan Rice of Ft. Eustis, Va., son of Mr. and Mrs. C. Walter Rice of Ridgewood, N. J., 14 June in an afternoon ceremony at the Bruton Parish Church, Williamsburg. The Reverend Cotesworth P. Lewis officiated, assisted by the Reverend Albert N. Jones.

Photo by Foster
Mrs. Rice

Given in marriage by her father, the bride chose her sister, Miss Meta S. Fooks, as her maid of honor, and her bridesmaids included Misses Hildegarde Albiez, Cynthia Sanborn and Barbara Doan. Dr. James B. Angell of Ridgewood was best man for the bridegroom, and ushers were Messrs. Robert N. Fooks, brother of the bride; Russell Herman and Hugh Stier.

Mrs. Rice was graduated from the College of William and Mary with this year's class. Dr. Rice, who has been serving in the Army Dental Corps for the past two years, is a 1952 graduate of Hamilton College and received the degree of DDS from the University of Pennsylvania in 1956.

Following a Bermuda honeymoon, the young couple will reside in Williamsburg until September, when Dr. Rice's tour of duty will be completed and they will subsequently live in New Jersey.

TOMLINSON-MOORE — In a double ring ceremony at the Base Chapel, Ft. Ethan Allen, Vt., Miss Katherine Lou Brantley Moore, daughter of Col. and Mrs. William Barnes Moore, was married recently to 2d Lt. Raymond Forrest Rogers Tomlinson, son of Mrs. Roy Carl Tomlinson of Biloxi, Miss. Chaplain Glenn Wittrup performed the ceremony.

Photo by Carr
Mrs. Tomlinson

Escorted by her father, the bride had Miss Cicely Anderson of Arlington, Va., as her maid of honor, and as bridesmaids Misses Sue Sharpe, Gwen Waite, Phyllis Moore, her sister, and Mary Jo Judd. 2d Lt. Charles S. Moore, brother of the bride, served as best man for the bridegroom and ushering were Lts. H. G. Hutson, J. G. Evans, L. H. Bullis and Jerome Dunn.

The bride, who is a graduate of Punahou Academy, Honolulu, attended the University of Vermont, where she was a member of the Pi Beta Phi sorority. Lieutenant Tomlinson was graduated from Hinds Junior College in Mississippi, before entering the U. S. Military Academy, from which he was graduated this month.

Following a honeymoon in Florida and the Gulf states, the couple will make their first home in the Panama Canal Zone.

GREENWOOD-CARROLL — Lt. Col. and Mrs. Francis L. Carroll of Ft. Devens, Mass., announce the engagement of their daughter, Deborah Anne, to Mr. Anthony Coolidge Greenwood, son of Mrs. W. Gordon Hughes of So. Dartmouth, Mass., and Mr. Robert E. Greenwood of Fitchburg, Mass.

Miss Carroll, an alumna of the University of Maryland branch at Munich, Germany, and a graduate of the Katharine Gibbs School, New York City, is now a secretary with the Covington & Burling firm in Washington, D. C. Mr. Greenwood, who is a graduate of Milton Academy and Wesleyan University, is presently a student at Georgetown University Law School, Washington. He completed five years with the Navy as a lieutenant.

A Fall wedding is planned at Ft. Devens.

MRS. SCHMID IS HOSTESS

Mrs. Eldon W. Schmid, wife of the Chief of the Scoring and Analysis Branch, G-3 Training, Army Air Defense Command, Ent AFB, Colo., with station at Red Canyon Range Camp, N. Mex., entertained at a "coffee" at the Ft. Bliss, Tex., Officers' Club 12 June for wives of those serving on Colonel Schmid's team.

Plans were discussed for the group's activities for the next six months. Mrs. Schmid was elected Advisory Chairman. Serving with her for July will be Mrs. John W. Bryan and Mrs. Wilbur D. Wright.

MONMOUTH WIVES ELECT MRS. PRICE

Newly elected officers of the Ft. Monmouth, N. J., Woman's Club are Mesdames W. Preston Corderman, Honorary President; H. E. Price, President; Rex Christensen, Secretary; G. E. Bobo, jr., Treasurer; and R. H. McAteer, Vice-president. Honorary vice-president is Mrs. A. F. Cassevant.

MRS. JOSEPH J. DELANEY (left) newly elected president of the Fort Worth General Depot Women's Club receives the gavel of office from out-going president Mrs. John J. Powell. Other officers recently elected are Mrs. R. A. Howard, jr., honorary president; Mrs. Robert W. Smith, 1st vice-president; Mrs. Nicholas J. DiMarino, 2d vice-president; Mrs. E. T. Bishop, secretary; and Mrs. Elbert A. Whitt, Treasurer.

BAUMHOLDER SCHOLARSHIPS

Three scholarships have been presented by Mrs. Francis R. Sullivan, President of the Baumholder, Germany, Officers Wives Club to the graduates of the High School there.

Co-valedictorians, Judith Ann Parks, daughter of Capt. Franklin Parks, US Army Garrison (Baumholder) and Margaret Jean Walker, daughter of M/Sgt. John Klein, 23d Transportation Co. each received $200 to be applied toward the tuition at the school of their choice. Salutatorian E. Randel Karsten, son of Chaplain (Maj) Ernest Karsten, 98th General Hospital, received $100.

Financial gains from the Valentine Ball enabled the Baumholder Officers Wives Club to establish three scholarships this year instead of one as in the past.

MRS. McGILL PENDLETON PRESIDENT

Mrs. Robert H. McGill has been elected President of the Camp Pendleton, Calif. Officers' Wives Club. Also named were Mesdames R. E. Walsh, Vice President; W. N. Seigler, Secretary; and S. J. Altman, Treasurer.

LOUISVILLE WIVES REELECT MRS. WEBB

The Armed Forces Officers Wives Club, Louisville, met recently at a coffee at the home of Mrs. G. R. Evans to elect officers.

Mrs. William M. Webb was reelected President; Mrs. R. V. Love, Vice President; Mrs. Hugh R. Murphy, Recording Secretary; Mrs. A. P. Bonner, jr., Corresponding Secretary; and Mrs. T. E. Graney, Treasurer.

MRS. LeROY BRENNER IS PRESIDENT

Newly-elected President of the Lackland AFB, Tex., NCO Wives Club is Mrs. LeRoy Brenner.

She will be assisted by Mesdames G. S. Sample, First Vice President; J. B. Pettit, Second Vice President; Robert Johansen, Secretary; and F. Blackwell, Treasurer.

MRS. MEYERS HONORED AT RANDOLPH

Mrs. Charles T. Meyers was honored last week with a reception tea by the Randolph AFB, Tex., Officers Wives Club. Receiving with Mrs. Meyers was Mrs. Donald Hudson, President.

Mrs. Meyers, Honorary President, is the wife of Lieutenant General Meyers, who is retiring.

HAWAIIAN LUAU IN TEXAS

Mrs. Robert P. Campbell, newly elected President of the William Beaumont Army Hospital Woman's Club, recently held the first council meeting of the new term. Attending were newly installed officers Mesdames Harry C. Holmes, Vice President; William B. Bradley, Secretary; Derwood A. Barker, Treasurer; Ross F. Swall, Program; John W. Braden, Publicity; James K. Pope, Hostess; and Lee R. Searcy, Communications.

Plans were made for an Hawaiian Luau 21 June—the first of a series of International dinners.

NEWLY ELECTED OFFICERS of the Washington Quartermaster Women's Club are (l to r, front row) Mesdames Andrew T. McNamara, Honorary President; Otis Ulm, President; Franklin K. Eberhard, 1st Vice President; (second row) David B. Jodrey, Treasurer; George M. Calvert, 2d Vice President; and John Coulter, Secretary.

Ten From Belvoir Win College Degrees

Nine officers and one enlisted man from the Army Engineer Center and Ft. Belvoir, Va., received degrees last week from George Washington University and the University of Maryland.

An additional officer, Maj. Jack D. Hansford of the Engineer Research and Development Laboratories, will receive his degree 18 October.

Receiving degrees from George Washington University were: Lt. Col. Roger L. Young of the Army Engineer School, a B.A. in geology; Maj. Samuel Loyd, Comptroller, an associate of arts degree in general curriculum.

Maj. Knute F. K. Thorpe, Provost Marshall, B.A. in social studies; Maj. Raymond Walker, the Engineer School, an associate of arts degree in general curriculum.

CWO Walter Maher, jr., Army Engineer Center Regiment, now stationed in Alaska, associate of arts degree in business administration; M/Sgt. Howard V. Brennan, Engineer School, a B.A. in economics; and CWO Marino Mussomeli, Engineer School, an associate of arts degree in general curriculum.

The University of Maryland awarded degrees to: Maj. George P. Carr, Army Engineer Center Regiment, a B.S. in military science; Capt. Robert W. Patterson, now stationed in Missouri, a B.S. in military science; and Maj. Jack L. Haygood, Assistant Chief of Staff, a B.S. degree in military science.

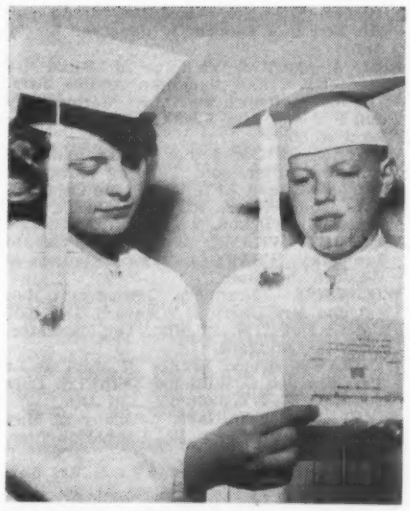

CLASS VALEDICTORIAN Connie Louise Miller, daughter of Capt. and Mrs. Charles E. Miller, and class salutatorian Robert Hollis, son of Maj. and Mrs. Benjamin Hollis, read a diploma after the Ft. Belvoir Post Elementary Schools graduation exercises. During the exercises, held at Humphreys Hall, Maj. Gen. David H. Tulley, commanding general of the U. S. Army Engineer Center and Ft. Belvoir, presented diplomas to 64 Ft. Belvoir children.

Lt. Col. Williams On Defense Psychiatric Committee; Others Receive New Honors

Lt. Col. Robert L. Williams, USAF, has been appointed to a three-year membership on the American Psychiatric Association Committee for National Defense. He is a Consultant in Neurology and Psychiatry to the Air Force Surgeon General.

Capt. Oliver LeRoy Robbins, USA, received the Commendation Ribbon with Metal Pendant at the Command and General Staff College, Ft. Leavenworth, Kans., for "humane and unselfish efforts" in aiding an accident victim near Lee Hall, Va., 13 June 1957.

Col. Eber C. Jernigan, USAF, has been awarded the Commendation Ribbon for "meritorious service" as Inspector General of the Continental Division of MATS, Kelly AFB, Tex., from 29 May 1957 to 30 April 1958. He retires 31 July and will continue to make his home at 135 Longridge, San Antonio.

Lt. Col. Roland C. Lame, USAF, Director of the Forecast Center, 26th Weather Squadron, Barksdale AFB, La., received the Commendation Ribbon with cluster for developing improved standardized weather procedures.

Capt. Edwin H. Beck, USAF, of the 3535th Navigator Training Squadron, Mather AFB, received his master's degree in public administration from Sacramento State College, Calif., 14 June.

Lt. Col. Marshall B. Allen, USA, Deputy Director of the Combat Developments Group of the Ft. Knox, Ky., Armor School, received the Commendation Ribbon with Metal Pendant for outstanding work in that post. He leaves 22 June to attend the Army War College, Carlisle Barracks, Pa.

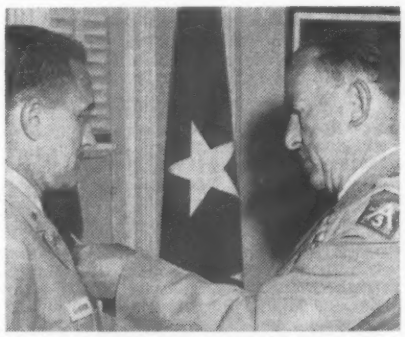

COL. WELDON L. SLISHER (left), Deputy Information Officer, Fifth U. S. Army headquarters, stands at attention while Lt. Gen. William H. Arnold, Commanding General, Fifth U. S. Army, pins on Army Commendation Ribbon. Colonel Slisher will leave shortly for a tour of duty in the Far East. His wife, Vivian, plans to reside in Monterey, Calif. The Slishers have three children, Nancy, 20, Carl, 16, and Sandra, 14.

Lt. Col. John Lafon, USA, was posthumously awarded the Commendation Ribbon with Metal Pendant for meritorious service with the Office of the Chief of Engineers from April 1956 to May 1958 when he died. The medal was accepted by Mrs. Lafon. Part of his work related to intelligence in nuclear warfare.

Brig. Gen. William T. Rice, USAR, President of the Atlantic Coast Line Railroad, has been named Civilian Aide to Secretary of the Army Wilber M. Brucker for Virginia. During WWII, General Rice served in the Persian Gulf Command as an engineer. He holds the title Commanding General Transportation Railway Service (Reserve). General Rice succeeds **Edward C. Anderson.** Both make their homes in Richmond.

Maj. Barbara M. Robertson will be pinned with a silver oak leaf 1 September when she succeeds **Lt. Col. Agnes P. Snyder** as Assistant Chief of the Army Medical Specialist Corps and Chief of the Physical Therapist Section. Colonel Snyder has been assigned to the Army Medical Service School, Ft. Sam Houston, Tex., as Director of the Physical Therapy Course, the post now held by Major Robertson.

FOR PLANNING ABILITY wich has increased the combat effectiveness of the Alaskan Command, Brig. Gen. Tom R. Stoughton, USA (right), receives the first Oak Leaf Cluster to the Legion of Merit. Lt. Gen. Frank A. Armstrong, jr., USAF, Commander-in-Chief, Alaska, presented the medal on behalf of the Secretary of the Air Force and congratulated his Chief of Staff.

Maj. Dominick D. Frankville of Ft. Carson was the only military man on active duty to receive a bachelor of arts degree among 181 graduates of Colorado College on 2 June.

The operations and training officer of Headquarters Command, U. S. Army Garrison, reached graduate status 18 years after he began his college studies and 17 years after beginning his Army career. He also has studied at St. Ambrose College, University of Maryland, Loyola University, and the University of Colorado Extension Division.

Brig. Gen. Arthur J. Pierce, USAF, was one of six honorary degree recipients at the 57th annual Commencement Exercises of Northeastern University in Boston, 15 June. An alumnus of Northeastern, class of '32, General Pierce resides at 1814 Pine Grove, Colorado Springs, Colo., and is presently taking an extension course with the University of Colorado. He is attached to NORAD at Ent AFB.

Col. Josef A. Prall, USA, whose wife lives at 913 Brenda Lane, Falls Church, Va., has been awarded the Commendation Ribbon with Metal Pendant for service while assigned as Chief, Operations Control Office, Temporary Equipment Recovery Mission during the period 17 June 1957 to 12 January 1958 and as Deputy Chief, Temporary Equipment Recovery Mission 13 January 1958 to 2 June 1958 in Saigon, Vietnam.

Maj. Edmond O. Eggleston, USA, whose wife Doris Eggleston lives at 3401 53d Ave. N. St. Petersburg, Fla., also was awarded the Commendation Ribbon with Metal Pendant in Saigon for service during the period 10 July 1957 to 4 June 1958 while assigned as Construction Management Engineer.

One Campus To Another

Capt. Wallace H. Hubbard, Arty., who has been an Assistant P.M.S.&T. at the University of Wisconsin-Milwaukee since January 1957, has received orders to report to the University of Southern California in June for two years of advanced engineering under the Army's Civil Schooling Program.

Captain Hubbard, who enrolled at the University of Indiana in 1943, was appointed to the U. S. Military Academy at West Point in 1944 and graduated in 1948.

Army Releases Leavenworth Course List

From page 4—

MAJOR

Adkins, A C, TC
Allemann, L J, jr, AGC
Allen, W M, CE
Anderson, F O, Arty
Aston, D T, Armor
Basile, S A, Arty
Bass, R H, jr, MPC
Bieschke, K A, Armor
Black, W C, Arty
Bloxham, E S, ChC
Bond, J J, Arty
Boyle, J F, Inf
Braud, W M, AS (SigC)
Bright, C W, Arty
Brown, L E, Arty
Bugg, G G, Inf
Byrd, H C, Inf
Campbell, James W, Armor
Canonica, G, Ord
Caswell, B E, Inf
Christian, M B, Ord
Clark, W J, Arty
Clarke, W L, Inf
Cole, D L, Inf
Conklin, L R, AGC
Craig, D K, CE
Creekman, J L, jr, AS (SigC)
Davis, W E, FC
Dickerson, R L, Arty
Dunk, R L, Inf
Donoghue, F J, Arty
Dubs, R R, QMC
Erwin, A R, Ord
Fenn, S R, CE
Fletcher, E W, Armor
Frederick, Floyd, Inf
Glossop, Marvon, Inf
Haar, H R, jr, CE
Hall, G R, jr, Armor
Harth, J F, Inf
Hartman, W F, Inf
Hedgpeth, L G, Inf
Henri, A W, Ord
Henson, H T, CE
Hicks, L E, Arty
Hill, J A, Ord
Hillman, T H, Arty
Hindman, T O, Arty
Holloman, C C, MSC
Hopkins, P E, QMC
Hubbard, D W, VC
Jennings, D D, jr, Armor
Kirkwood, W V, jr, Arty
Kitsonas, N T, CE
Konopka, W F, Inf
Kranc, R T, QMC
Lange, E W, Arty
Leister, A F, jr, Inf
Linton, W C, jr, Arty
Luckey, J P, Ord
Lyle, E B, Inf
Maertons, J E, Inf
Marshall, V T, Arty
Mathews, W R, jr, Arty
Mattson, R L, SigC
McAuley, J A, Armor
McCaffrey, J E, Ord
McDowell, C T, Inf
Meads, W J, MSC
Morgan, H C, jr, Inf
Muzyka, J C, Inf
Nash, J H, CE
Noll, J V, Armor
Olk, H J, jr, JAGC
Parks, M W, jr, TC
Persky, H D, Armor
Purkhiser, H R, CE
Rawlings, R J, jr, Arty
Reafleng, H E, QMC
Reed, C S, jr, CE
Reilly, J M, SigC
Rhoads, E M, Armor
Riddle, H H, Inf
Robertson, J A, SigC
Runte, W G, SigC
Sandercock, W J, Arty
Sanders, L F, MI (SigC)
Sanders, F J, MI (Arty)
Schneiker, G C, Inf
Severeid, J W, Ord
Shircliff, R G, Ord
Shorter, C B, Inf
Sigholtz, R H, Inf
Sigleo, P J, Inf
Snyder, W O, jr, CE
Sobey, A W, Ord
Stacy, H G, MC
Staffa, R W, CE
Stailey, R L, Armor
Stewart, E W, Inf
Stoeckert, G L, Inf
Stout, A E, WAC
Strube, R L, Arty
Synnott, D A, MPC
Taffe, R P, Inf
Taylor, T H, SigC
Thomas, R, Arty
Thompson, S L, Inf
Watson, T R, Inf
Wikan, W W, Arty
Williams, J E, Inf
Williams, L E, DC
Windsor, T B, Inf
Wood, F, Arty
Wright, B T, Inf
Young, W P, Arty

CAPTAIN

Bower, C W, SigC
Brakefield, J T, Arty
Brown, J W, TC
Dallas, F J, Inf
Damron, A F, Arty
Drath, W H, Inf
Enis, N E, MI (CE)
Facey, K B, Inf
Forkhamer, L E, CmlC
Fussell, G W, Inf
Geisel, F R, CE
Gilbert, L H, CE
Gowan, J F, TC
Haney, L D, Armor
Harry, J F, Arty
Hartye, R A, TC
Hissem, G G, Armor
Hornsey, J W, jr, CE
Huff, H A, AS (SigC)
Johnson, A A, jr, TC
Kendrick, J H, sr, TC
Lemire, A J, Arty
Loftus, J F, jr, Arty
Lutterbein, R W, Inf
Magner, G J, Inf
McCarthy, J F, Arty
McDonald, K D, Arty
McGarity, Wiley, Inf
Montgomery, C W, Arty
Olsen, V I, MPC
O'Meara, W F, SigC
Penas, F D, SigC
Pina, M S, Inf
Quinn, R W, Arty
Smith, Rudolph, Arty
Williams, O E, MPC
Zimmerman, P E, Inf

BOWENS TO FT. POLK

Colonel and Mrs. Thomas J. Bowen, Camp Zama, Japan, have left for Ft. Polk, La., where Colonel Bowen will command the 931st Engineer Group. Mrs. Bowen has been Deputy Director, Red Cross Volunteers, Far East.

Col. Hammerbeck Leads 3d Training Bn. At Parris Island Marine Recruit Depot

The Third Marine Training Battalion has been reactivated at MCRD, Parris Island, S. C., to handle the Summer influx of enlistees.

Lt. Col. Edward E. Hammerbeck, who put down the Battalion last October, has assumed command of the reactivated unit. Colonel Hammerbeck reported from command of the Second Training Battalion.

He has been succeeded by Maj. Joseph Harrison, moving up from the post of Executive Officer.

Colonel Hammerbeck's XO in the Third is Maj. Joseph S. Heitzer.

Other officers receiving new posts as a result of reformation of the Third are: Capt. John H. Cobb, jr., S-3 of the Second, Capt. D. H. Wagner, the Second's Adjutant, and 1st Lt. Fitz W. M. Woodrow, jr., "I" Company officer who joins the Third's cadre.

Succeeding the transferring Adjutant and S-3 are 1st Lt. C. Tye and Capt. P. E. Howell

In another Depot assignment change, Maj. Joseph G. Servell, Industrial Relations Officer assumed command of the First Recruit Training Battalion, replacing Lt. Col. M. L. Appleton who has been ordered to a post in Richmond, Va.

Births • Marriages • Deaths

(No charge for Service announcements. Please notify promptly.)

Born

ASHTON—Vicenza, Italy 20 May Maj and Mrs Jerome Ashton, son, Peter George.

BEARD—Reese AFB, Tex 8 Jun 1st Lt and Mrs Richard Beard, daughter, Sally Elaine.

BOETTGER — Neubrucke/Nahe, Germany 1 Jun 2d Lt and Mrs Donald R Boettger, son, Steven Robert.

BRAGG—Nurnberg, Germany 25 May Sgt and Mrs Richard F Bragg, 6th US ASA Fld Sta, APO 66, NY, twin daughters, Darlene Rae and Carlene Mae.

BUSSAN—La Chapelle St Mesmin, France 12 May Sgt and Mrs Joseph S Bussan, Hq & Hq Svc Co, 553 Engr Bn, APO 58, NY, son, Tony R.

BUTLER—Berlin 23 May Sfc and Mrs Henry L Butler, daughter, Lynn A.

CAFFREY—Ft Monmouth, NJ 5 Jun Capt and Mrs James V Caffrey, jr, 422 Pine Brook Road, Eatontown, NJ, daughter.

CAIN—La Chapelle St Mesmin, France 7 May Sp2 and Mrs Owen B Cain, Hq & Hq USASCC APO 58, NY, son, Sanford C.

CALLAWAY—BAMC, Ft Sam Houston 2d Lt and Mrs Mayson A Callaway, son.

CHICLES—WRAMC, Washington, DC 7 Jun Capt and Mrs Chris Chicles, daughter.

COSTELLO—Nurnberg, Germany 6 May Sfc and Mrs Paul F Costello, Hq Tr 2d Recon Sq, 7th Cav, APO 139, NY, daughter, Patricia Louise.

CRITTENBERGER — On 30 May Col (USA) and Mrs W D Crittenberger, jr, third daughter, Jacqueline Dale, granddaughter of Lt Gen (USA-Ret) and Mrs W D Crittenberger, New York City, and of Col (USA-Ret) and Mrs P C Clayton, San Antonio, Tex.

CUBBEDGE — Nurnberg, Germany 17 May Sgt and Mrs Harold Cubbedge, 2d Army Avn Co, APO 177, NY, daughter.

CUMMINGS—Bangkok, Thailand 3 May Capt and Mrs Earl S Cummings, JUSMAG, Thailand, Box B, APO 74, San Francisco, daughter, Patricia Carol.

DEL SANTO—Vicenza, Italy 17 May 1st Lt and Mrs John M Del Santo, son, John Michael.

DEVINE—Quantico, Va 1 Jun 1st Lt and Mrs John W Devine, son, Christopher.

EITNER—Ft Sill, Okla 6 Jun Lt and Mrs Adolf K Eitner, son, David Karl.

ELLIS—BAMC, Ft Sam Houston, Tex 4 Jun 2d Lt and Mrs Donald T Ellis, son.

ENGLE—WRAMC, Washington, DC 8 Jun Capt (USAF) and Mrs Charles E Engle, daughter.

EVERSOLE — Neubrucke/Nahe, Germany 31 May Sgt and Mrs Price Eversole, daughter, Theresa Renae.

FARLEY—Nurnberg, Germany 14 May Lt Col and Mrs Albert W Farley, jr, 318th US ASA Bn, APO 66, NY, son, Michael Anthony.

FARROW—Ft Dix, NJ 6 Jun Capt and Mrs Joe B Farrow, son, John Dennis.

FEDERHEN—West Point, NY 8 Jun Capt and Mrs Herbert M Federhen, 4th, Dept of Electrical Engineering, USMA, daughter, Cynthia Jean.

FOGEL—Neubrucke/Nahe, Germany 1 Jun Sfc and Mrs Albert F Fogel, son, Marc Edsin.

FOUGH—Sheppard AFB, Tex 3 Jun 1st Lt and Mrs Julian Fough, son, Dan Curtis Butler.

FUGITT—Druex, France 31 May S/Sgt and Mrs Glenn W Fugitt, 60th Trans Sq, APO 84, NY, daughter, Connie Marie.

GILBERT—Druex, France 30 May 1st Lt and Mrs Kenneth L Gilbert, 41st Carr Sq, APO 253, NY, daughter, Katherine Leigh.

GLEISER—Nurnberg, Germany, 20 May 1st Lt and Mrs Fernan O Gleiser, 599th AFA Bn, APO 696, NY, daughter, Katherine Louise.

GORMAN—Ft Meade, Md 10 Jun CWO and Mrs Peter A Gorman, daughter.

HALE—Ft Riley, Kans 2 Jun 1st Lt and Mrs Delmas M Hale, son, Kenneth Maxon.

HALL—Rodriguez AH, Ft Brooke, PR 10 Jun Lt (jg) & Mrs Alton L Hall, son, Michael Alton.

HARKEY—Quantico, Va 4 Jun Capt and Mrs Herbert J Harkey, jr, son, Herbert Joseph.

HART—Druex, France 1 Jun S/Sgt and Mrs Lawrence Hart, 40th Trp Carr Sq, APO 243, NY, daughter, Mildred Rene.

HILLMAN—Nurnberg, Germany 18 May Capt and Mrs Mark H Hillman, 123d Med Det DS, APO 139, NY, son, Mark Scott.

HOLLINGSWORTH—Neubrucke/Nahe, Germany 3 Jun Sfc and Mrs Jesse E Hollingsworth, daughter, Sherrie Georgett.

HOOKER—BAMC, Ft Sam Houston, Tex 5 Jun CWO and Mrs Langsford N Hooker, son.

HUNDERTMARK—Berlin 25 May Capt and Mrs Henry Hundertmark, son, Robert C.

JACKSON—Druex, France 28 May T/Sgt and Mrs Donald W Jackson, 317th CAM Sq, APO 253, NY, son, Michel Gene.

JOHNSON — Nurnberg, Germany 15 May Capt and Mrs Ray A Johnson, Hq 29th Inf, 2d Inf, 2d BG, APO 139, NY, daughter, Kristi Rae.

JOHNSON—WRAMC, Washington, DC 6 Jun Capt (USAF) and Mrs Harry J Johnson, son.

JONES—La Chapelle St Mesmin, France 9 May SFC and Mrs Melvin W Jones, 23d Map Depot, APO 58, NY, daughter, Debra.

KAUFMAN—Washington, DC 1 June Col and Mrs William F Kaufman, daughter, Susan Marie.

KECK—BAMC, Ft Sam Houston 29 May 1st Lt and Mrs Roy E Keck, daughter.

KEELER—Nurnberg, Germany 22 May Sgt and Mrs Isiah Keeler, Co A 24th Engr Bn, APO 696, NY, son, Douglas Edwards.

KING—Ft Leonard Wood, Mo 4 Jun Capt and Mrs Ralph B King, jr, daughter, Anne Jones.

KWIECINSKI—Nurnberg, Germany 21 May Sp2 and Mrs Leonard V Kwiecinski, 84th Armd Engr Co, APO 696, NY, twin daughters, Brenda Kay, and Gloria Ann.

LA PORTE—Nurnberg, Germany 19 May Capt and Mrs James A La Porte, 7822 AU, APO 114, NY, daughter, Cindy Suzzette.

LEVESQUE—Druex, France 31 May S/Sgt and Mrs Roland A Levesque, 317th Air Base Gp, APO 253, NY, son, Norman Jacques.

LIGGETT—Berlin 14 May Sgt and Mrs Harry B Liggett, daughter, Bonnie L.

LOGAN—Vicenza, Italy 21 May Sfc and Mrs James F Logan, son, Bruce Alexander.

LOPEZ—Nurnberg, Germany 22 May M/Sgt and Mrs Manuel Lopez, Grafenwohr Station, APO 114, NY, son, Manuel Richard.

LUSK—BAMC, Ft Sam Houston 3 June 1st Lt and Mrs Donald F Lusk, son.

LYNCH—Ft Meade, Md 6 Jun CWO and Mrs Max A Lynch, son.

McCARTY—Vicenza, Italy 21 May Sgt and Mrs Troy L McCarty, daughter, Silvana Maria.

McCLUNG—Berlin 15 May Sgt and Mrs Junior D McClung, daughter, Joan C.

McGRATH—WRAMC, Washington, DC 10 Jun Lt Col (USAF) and Mrs Thomas J McGrath, daughter.

MYERS—Druex, France 27 May S/Sgt and Mrs Harvey Myers, jr, 317th Trans Co, APO 253, NY, son, Timothy J.

OREHEK—Fitzsimons AH, Denver 12 Jun Col (USA-Ret) and Mrs Frank T Crehek, son.

PRITCHARD—On 7 Jun Rev and Mrs David G Pritchard, Madison, Fla, David, 8th grandson of Mrs Elizabeth G Pritchard, Washington, DC, and Mr David Pritchard, White Plains, NY, and of Maj Gen (Ret) and Mrs Robert P Hollis, Melrose, Fla.

RAY—Reese AFB, Tex 9 Jun 2d Lt and Mrs Stephen Ray, son, Jeffrey Arthur.

RINEHART—Vicenza, Italy 25 May Sgt and Mrs Charles W Rinehart, daughter, Patricia Marie.

RIZZO—Ft Dix, NJ 6 Jun 1st Lt and Mrs Donald Rizzo, son, Robert Kroell.

ROBERTS—Vicenza, Italy 17 May Sfc and Mrs Harry E Roberts, son, James Harry.

ROHSENBERGER—Pensacola, Fla 27 May Ens and Mrs Carl J Rohsenberger, jr, NAS Pensacola, son, Carl John, 3d, grandson of Col (USA-Ret) and Mrs Carl J Rohsenberger, New Braunfels, Tex, and of Col (USA-Ret) and Mrs Lawrence E Shaw, Arlington, Va.

RUSSEL—Nurnberg, Germany 14 May Sp2 and Mrs Edward Russel, jr, Hq Co TTC, APO 114, NY, daughter, Jane Elizabeth.

SANDERS—Ft Riley, Kans 9 Jun WO and Mrs Ernest W Sanders, jr, son, Dale Lee.

SCHWARTZ—Ft Jay, NY 4 Jun Lt & Mrs Arnold M Schwartz, daughter, Susan.

SELVAGGI—St David's Hosp, Austin, Tex 9 Jun Capt and Mrs Ross L Selvaggi, 5611 Overbrook Drive, Austin, son, Thomas Carl.

SETTLE—Ft Eustis, Va 6 Jun 2d Lt and Mrs Joseph E Settle, daughter.

SHUNWAY—Ft Riley, Kans 3 Jun 1st Lt and Mrs James D Shunway, daughter.

SIMPSON—Ft Dix, NY 3 Jun 1st Lt and Mrs Russell Simpson, daughter, Daphne Anne.

SNYDER—Griffiss AFB, Tex 9 Jun CWO and Mrs Jack K Snyder, daughter.

SPILMAN—Red Cross Hosp, Oslo, Norway 31 May Lt Col (USA) and Mrs Robert B Spilman, son, Derek Brett.

STANFORD — Nurnberg, Germany 5 May CWO and Mrs Robert F Stanford, Hq 24th Engr Bn, APO 696, NY, son, Harl Arthur.

STEPP—Berlin 13 May 2d Lt and Mrs Ronald B Stepp, daughter, Michele L.

STONE—Vicenza, Italy 22 May 1st Lt and Mrs John D Stone, jr, son, John Davis, 3d.

SUTTLE—Lee Co Hosp, Opelika, Ala 15 Jun Capt & Mrs Albert B Suttle, jr, TATSA, Ft Rucker, Ala, daughter, Elizabeth Roselle.

SWORD—Vicenza, Italy 22 May Sfc and Mrs Robert L Sword, son, Donald Lyn.

THOMAS—Nurnberg, Germany 25 May 2d Lt and Mrs Andrew E Thomas, USAH, Nurnberg, APO 696, NY, son, John Scott.

THOMAS—Nurnberg, Germany 8 May Sfc and Mrs Robert Thomas, 7th USA TTC, APO 114, NY, daughter, Gabrielle Dorothy.

THOMAS—Quantico, Va 2 Jun 1st Lt and Mrs George A Thomas, jr, daughter, Marcy Ann.

TRICCA—Quantico, Va 2 Jun 2d Lt and Mrs Chester J Tricca, daughter, Andrea Jean.

VALTMAN—Neubrucke/Nahe, Germany 4 Jun Sp2 and Mrs Frank J Valtman, son, Scott Allen.

WALTER—Ft Dix 4 Jun 1st Lt and Mrs Francis Walter, son, Timothy Mark.

WENZ—Lackland AFB, Tex 6 Jun Capt and Mrs James Wenz, 602 Fairchild St, LV, Lackland AFB, son.

WESTORT—WRAMC, Washington, DC 10 Jun Maj (USAF) and Mrs Stanley B Westort, daughter.

WIEBUSCH — Nurnberg, Germany 14 May Sgt and Mrs Harry E Wiebusch, Det 4052 US Air Def CTN, Ft Bliss, Tex, daughter, Christina Hildgard.

WILLIAMS—Druex, France 27 May 1st Lt and Mrs Joe C Williams 376th Trp Carr Sq, APO 84, NY, daughter, Jo Ann.

WOOD—Neubrucke/Nahe, Germany 31 May S/Sgt and Mrs John W Wood, daughter, Jeannie Ann.

WOODS—Ft Jay, NY 6 Jun Lt & Mrs Earl D Woods, daughter, Royce Remay.

WORLEY—Verdun, France 21 May Capt and Mrs Marvin L Worley, jr, G4 ADSEC COMZ, APO 122, NY, daughter, Debra Dunning.

YZNAGA—BAMC, Ft Sam Houston 29 May Capt and Mrs Oscar A Yznaga, daughter.

ZELEZNIKAR—13 Jun 1st Lt & Mrs Louis J Zeleznikar, son, Richard Lawrence.

ZIMMERMAN—Berlin 13 May S/Sgt and Mrs James G Zimmerman, daughter, Sheila A.

Married

BEAUBIEN-RAFFETTO—Our Lady of Victory Chapel, US Naval Station, Norfolk, Va 14 June Miss Nancy Elvira Raffetto, daughter of Capt (USN) & Mrs Edward C Raffetto of Norfolk, and Mr Laurent Armond Beaubien of Arlington, Va.

BELL-HERRON — Westmoreland, Md Congregational Church 13 Jun Miss Helen Standley Herron, daughter of RAdm (USN-Ret) & Mrs Edwin Warren Herron, and Mr Roger Forrest Bell, son of Mr & Mrs Forrest G Bell, Bethesda, Md.

BENNETT-JOHNSON—Crescent Ave Presbyterian Church, Plainfield, NJ 13 June Miss Isabel Alden Johnson, daughter of Mr & Mrs Barclay Giddings Johnson, and 2d Lt Edward Blair Bennett, jr, USMC, son of Mr & Mrs Bennett, Indiana, Pa.

BRIDGHAM-DYER — Second Presbyterian Church, Princeton, NJ 14 June Miss Janet Salmon Dyer, daughter of Mr & Mrs Henry S Dyer, and Lt Robert George Bridgham, son of Mr & Mrs Minot R Bridgham, White Plains, NY.

BURGIS-GRANADE—Bradenton, Fla 14 Jun Miss Shirley Cleary Granade, daughter of Mrs John Edwin Granade, Bradenton, & the late Colonel Granade, and Mr Wallace Stafford Burgis, son of Mr & Mrs Wallace McKee Burgis, Isle of Palms, SC.

CHILTON-HAMBRUGER—Bethlehem Chapel, Washington Cathedral, Washington, DC 14 June Miss Edith Dale Hambruger, daughter of Mr & Mrs George Hambruger, 3d, Bethesda, Md, and Lt Howard Goodner Chilton, jr, son of Mr & Mrs Chilton of Dallas, Tex.

CRATER-FRANCIS — Presbyterian Church, Takoma Park, Md 7 Jun Miss Julie Francis, daughter of Mr & Mrs Gerald M Francis, and Lt (jg) Quincy Monroe Crater, 2d, USNR, son of Mrs Rubye C McConkie, Birmingham, Mich, & the late Mr Quincy M Crater.

DETLIE-BROWN — Englewood, NJ 14 Jun M'ss Marjory Ann Brown, daughter of Mr & Mrs Roger A Brown, Haworth, NJ, and Lt Douglass Stengrim Detlie, USA, son of Col & Mrs Harry C Detlie, Vienna, Va.

GUNTER-CASSADY—Wright-Patterson AFB, O 14 Jun Miss Colleen Cassady, daughter of Brig Gen (USAF) & Mrs Emmett Buckner Cassady, and Mr Charles Alvis Gunter, son of Mr & Mrs William M Gunter, San Angelo, Tex.

HAASE-BEALER—The Shrine of the Most Blessed Sacrament, Washington, DC, 6 June Miss Nancy E Bealer, daughter of Mr & Mrs Hartford E Bealer, Chevy Chase, Md, and 2d Lt Richard Otto Haase, USAF, (USNA '58), son of Mr & Mrs Otto M Haase of Milwaukee.

HAMRICK-FULLER — Ft Myer, Va 6 Jun Miss Virginia Fuller, daughter of Col & Mrs H G Fuller, Raleigh, NC, and Ens James M Hamrick, USN, son of Col & Mrs William A Hamrick, Ft Sam Houston, Tex.

INMAN-RUSSO—Navy Chapel, Washington, DC 14 June Miss Nancy Carolyn Russo, daughter of Mr & Mrs Harold Joseph Russo, and Lt Bobby Ray Inman, USN, son of Mr & Mrs Herman H Inman, Anaheim, Calif.

JENKINS-MILLER — Northminster Presbyterian Church, Washington, DC 14 June Miss Michaelyn Joy Miller, daughter of Mr & Mrs Charles F Miller, and Lt Homer B Jenkins, 3d, son of Mr & Mrs Jenkins, 2d.

KROGH-DONALD—US Navy Chapel, Washington, DC 14 June Miss Dorothy Gordon Donald, daughter of Capt (USN-Ret) & Mrs H Gordon Donald, and Mr Paul Harold Jennison Krogh, son of Dr & Mrs Harold Walter Krogh.

LOHR-JONES—Ft Benning, Ga 4 Jun Miss Jacqueline Ruth Jones, daughter of Col & Mrs Erwin A Jones, Ft Benning, and Lt Chester Henry Lohr, USN, son of Mrs August Lohr, Huntingdon, Ind, & the late Mr Lohr.

MABRY-GOULETT — Ft Myer, Va 14 Jun Miss Susan Bradley Goulett, daughter of Capt (USN-Ret) & Mrs Wilfred B Goulett, Washington, DC, and Mr Richard Mauldin Mabry, son of Mr & Mrs Jennings Brooks Mabry, Atlanta, Ga.

MONTGOMERY-CAROSI—9 Jun Miss Norma Elizabeth Carosi, daughter of Mr & Mrs Nicholas Carosi, Westmoreland Hills, Md, and 2d Lt Edward A Montgomery, son of Brig Gen & Mrs E A Montgomery, Chevy Chase, Md.

MULQUIN-DENNIS — Shrine of the Sacred Heart, Washington, DC 14 Jun Miss Anne Mae Dennis, daughter of Mrs George John Dennis, Wilkes-Barre, Pa, and Ens James Joseph Mulquin, USNR, son of Mr & Mrs David John Mulquin.

NEAL-BIGELOW—St Stephen's Protestant Episcopal Church, Cohasset, Mass 14 June Miss Stephanie Bigelow, daughter of the late Mr & Mrs Stephen S Bigelow, and Lt Gregory Neal, USMC, son of Mrs Ernest B Neal, Boston, & the late Mr Neal.

PLACE-CAUGHRON — Poitiers, France recently Miss Carolyn Caughron, daughter of Col & Mrs James W Caughron, Poitiers, and 1st Lt Berwyn L Place.

RAYMOND-BARKER—Ft Richardson, Alaska 7 June Miss Gail Tiffany Barker, daughter of Lt Col Mrs Leonard C Barker, Ft Richardson, and Mr Charles Raymond, son of Mr Charles D Raymond, Anchorage, Alaska, and Mrs Helen Rowley, Warrenton, Ore.

RICE-FOOKS—Williamsburg, Va 14 Jun Miss Mary Bolling Fooks, daughter of Col (USA-Ret) & Mrs Nelson Irving Fooks, Williamsburg & Columbus, Ga, and Dr Charles Berdan Rice, son of Mr & Mrs C Walter Rice, Ridgewood, NJ.

ROBERTS-ARNO — Hendricks Chapel, Syracuse Univ, Syracuse, NY 7 Jun Miss Barbara Ann Arno, daughter of Mr & Mrs Cecil D Arno, New Hartford, NY, and Mr Thomas Stovall Roberts, son of Col (Ret) & Mrs Claudius H M Roberts, Syracuse.

SWEETWOOD-PAPEN—Tokyo, Japan, 2[illegible] May Miss Helen Adele Papen, daughter of Col & Mrs Bernard R Papen, Tokyo, and Lt Dale Richard Sweetwood, USA, son of Mr & Mrs Clifford Sweetwood, Elwood, Ill.

TOMLINSON-MOORE—Ethan Allen AFB, Vt recently Miss Katherine Lou Brantley Moore, daughter of Col & Mrs William Barnes Moore, and 2d Lt Raymond Forrest Rogers Tomlinson, son of Mrs Roy Carl Tomlinson, Biloxi, Miss, & the late Mr Tomlinson.

VICKERS-McALLISTER—St Patrick's Roman Catholic Church, Bay Shore, LI, NY 14 June Miss Noreen McAllister, daughter of Mr & Mrs Jerome Hector McAllister, West Brightwaters, LI, and Lt (jg) Marion Richard Vickers, jr, USN, son of Mr & Mrs Vickers, Mobile, Ala.

WALLACE-BENATTI—Verona, Italy 31 May Miss Anna Benatti and 1st Lt Danny Wallace of Ft Sill, Okla.

WALMSLEY-BACHMAN — West Hartford, Conn 14 Jun Miss Anne Elizabeth Bachman, daughter of Col (MC, USA-Ret) & Mrs John P Bachman, West Hartford, and Mr Douglas Alan Walmsley, son of Mr & Mrs Harry B Walmsley, Ayer, Mass.

WARD-PORTER—Downey, Calif recently Miss Vada Jean Porter, daughter of Col Gwinn U Porter, Ft Bliss, Tex, & Mrs M C Porter, Arlington, Va, and Mr Forest Baird Ward, son of Mr & Mrs Elbert W Ward, Downey.

WILLIAMS-KANE—Christ Protestant Episcopal Church, Greenwich, Conn 14 June Miss Phyllis Kent Kane, daughter of Mrs Doll Kane, Greenwich & Mr John Kent Kane, Phoenixville, Pa, and Capt Theodore Cortlandt Williams, jr, USA, son of Mr & Mrs Williams, Greenwich.

WOOD-DUFFIELD—St John Baptist Vianney Church, Gladwyne, Pa 14 June Miss Diane Duffield, daughter of Mr & Mrs Hugh Kirkwood Duffield of Gladwyne, and Mr Sanford Ballard Dole Wood, jr, son of Captain (USN) & Mrs Wood.

WOOD-WILCOX — St David's Protestant Episcopal Church, Devon, Pa 14 June Miss Joanne Wilcox, daughter of Mr & Mrs William Stanley Wilcox, Newton Square, Pa, and Lt(jg) Ralph Victor Harold Wood, jr, USN.

Died

ANDREWS—Died after a long illness, at his home at Ft Lauderdale, Fla 13 June Col Joseph Andrews, USA-Ret, son of the late Col Merritte W Andrews, USA-Ret, and brother of the late Col Charles F Andrews, USA-Ret, & the late Col Edmund R Andrews, USA-Ret. Survived by Maj B [illegible] Andrews, USAF, now in Japan.

BEAUCHAMP—Died Lackland AFB, Tex [illegible] Jun Mr William E Beauchamp, sr, 77, father of Mrs Norma B Leisenring, wife of CWO Robert W Leisenring of 154 Eagle Rock Dr, San Antonio 27, and of Mrs Helen B Dynes, wife of M/Sgt Robert E Dynes of Lackland AFB; and one son, Mr W [illegible] Beauchamp, jr, Foreign Service Bureau

Dept of State, Washington, DC; and six grandchildren. Burial National Cemetery, Ft Sam Houston, Tex.

BENBOW—Died 5 Apr Lt Col John T Benbow, Ret.

BLANCHARD—Died Mt Shasta, Calif 20 May Lt Col Hugh D Blanchard, Ret.

CALLEN—Died Dallas, Tex Lt Col Nathaniel E Callen, USA-Ret.

CONNOR—Died Washington, DC 16 Jun Miss Anne Gertrude Connor, daughter of Col (USAR-Ret) & Mrs Myles J Connor, Oakton, Va. In addition to her parents, she is survived by two brothers. Burial Arlington National Cemetery.

COWAN — Died 13 Jun, LCdr Charles T Cowan, USCG-Ret.

CULBERT—Died Washington, DC 9 June Lt Col Guy Albert Culbert, USAF-Ret. Survived by widow, Mrs Myra B Culbert, Sterling, Va; and five sons, Kenneth, James, Guy A, jr, Andrew & David Culbert. Burial Arlington National Cemetery.

DELANY—Died Chattanooga, Tenn 27 May Maj Branch F Delany, Ret.

GATES—Died Arlington, Va 15 June Capt Will L Gates, USNR-Ret, 62. Survived by his widow, Mrs Katherine Gates, RFD 2, McLean, Va; one daughter, Mrs Wesley Dean, Vienna, Va; and two grandchildren.

HALPINE—Died Seattle, Wash 12 Jun Mrs Alice M Halpine, 88, widow of Lt Nicholas J L T Halpine, USN, and daughter of the late RAdm David B Macomb, USN. Survived by two sons, Capt C Graham Halpine, USN-Ret, Annapolis, Md, & Mr Macomb Halpine, Quincy, Mass; one daughter, Mrs Frederick W Miller, Wilmington, Del; eight grandchildren and nine great-grandchildren. Burial Arlington National Cemetery, Washington, DC.

HARRIS—Died 10 June Mrs Irene C Harris, wife of Col John E Harris, USAF-Ret, 3634 Albemarle St, NW, Washington, DC. In addition to her husband, is survived by one daughter, Virginia Elmendorf Johnston; and two grandchildren.

HIERHOLZER—Died near Ashland, Va 26 May Col Frank J Hierholzer, USA-Ret.

HUNDEMER—Died Walter Reed AH, Washington, DC 7 June Capt James L Hundemer, Ret. Burial Arlington National Cemetery.

LEFEVRE—Died 11 June Lt(jg) Billy A Lefevre, USN.

MAYLON—Drowned when he fell from a boat at Sandgates, Md 15 June Brig Gen Charles Maylon, USAF-Ret, 63. Survived by his widow, Mrs Margaret Maylon of 2617 W St, SE, Washington, DC; Miss Margaret Louise Maylon of the home address, & Mrs Helen Elizabeth Adams of Langley AFB, Va; and two granddaughters.

McKAY—Died Key West, Fla 12 June Capt George Albert McKay, USN-Ret. Survived by niece, Mrs Irma M Jayne, Orient, LI, NY; and two nephews, Cdr R B Winfield, Fairfax, Va, & Mr Roy McCorkindale, Holyoke, Mass. Burial Arlington National Cemetery, Washington, DC.

MEYERS—Died VA Hosp, Long Beach, Calif 5 June Cdr Adolph W Meyers, MSC, USN-Ret, 53. Survived by widow, Mrs Isabell C Meyers of Long Beach; and one son.

OGDEN—Died Santa Barbara, Calif 2 Jun Mrs Katherine Auman Ogden, 87, widow of Lt Charles Cornell Ogden, (USMA '91), and daughter of the late Brig Gen & Mrs William Auman. Survived by one niece, Katherine Winans Maxwell. Interment Arlington National Cemetery, 12 Jun.

PERRY—Died 6 Apr Capt Harold E Perry, Ret.

PITMAN—Died 12 May Capt Robert G Pitman, Ret.

POWER—Died Santa Barbara, Calif 10 Jun Mrs Lillian K Power, wife of RAdm Harry D Power, USN-Ret. In addition to her husband, she is survived by one daughter, Mrs Harold K Doulton of Santa Barbara; three sons, Mr Dixon D, Mill Valley, Calif, Mr William T, 2d, Houston, Tex, & Mr H Douglas Power, jr, Santa Barbara; six grandchildren; and three brothers. Burial Santa Barbara Cemetery.

PRATT—Died 14 Apr 2d Lt Arthur R Pratt, Ret.

PRESSEY—Died 2 Jun Lt (jg) Leslie O Pressey, USCG-Ret.

REGNOLDS—Died 17 Apr 1st Lt Karl R Regnolds, Ret.

RUDDELL—Died Washington, DC 17 June Col James C Ruddell, USA-Ret, 65. Survived by his widow, Mrs Blanche Ruddell of Washington; one daughter, Mrs David Gavreau, Arlington, Va; four grandchildren; three brothers; and one sister. Burial Arlington National Cemetery.

SALINGER—Died Miami, Fla 27 May Col Arthur Salinger, Ret.

SAPPINGTON—Died VA Hospital, Brownsville, Tex 3 June Lt Col William Fulford Sappington, MC, USA-Ret, veteran of WWI. Survived by his widow, Mrs Nina Sappington, 2921 Washington St, Waco, Tex. Burial National Cemetery, Ft Sam Houston, Tex.

STARNES—Died at her home at Arlington, Va 16 June Mrs Theosia Starnes, 42, wife of Capt Will P Starnes, USN, of 4822 13th Rd, So Arlington.

STINEMAN—Died 10 May Norman M Stineman, Ret.

STITT—Died USNH, Bethesda, Md 14 June Mrs Helen B Stitt, widow of RAdm Edward R Stitt, former Surgeon General of the Navy. Survived by one daughter Mrs Helen K Newton, 2301 Connecticut Ave, NW, Washington, DC; two step-daughters; one step-son; and three sisters, Mrs T A Williams, Mrs John M Saunders & Mrs William W Holt, all of Columbus, Ga.

STRAEHELI—Died 6 Jun Cdr George W Straeheli, USN.

WADDELL—Died 8 Jun Cdr James Waddell, USN.

WILLIAMS—Died Woodstock, Va 13 June Maj Gen Clarence C Williams, USA-Ret, 80. Survived by three sisters, Miss Martha Williams, Mrs Mary W Carpenter, both of Woodstock, & Mrs George W Beers, Washington, DC. Burial Arlington National Cemetery, Washington.

Obituaries

Col. James C. Ruddell, USA-Ret.

Funeral services were held at the Ft. Myer, Va. Chapel 17 June for Col. James C. Ruddell, USA-Ret., 65, who died at Walter Reed Army Hospital, Washington, D. C., 13 June of arteriosclerosis. Burial was at Arlington National Cemetery.

Born at Parkersburg, W. Va., Colonel Ruddell was graduated from the U. S. Military Academy in 1916 and received an M. S. degree from the Massachusetts Institute of Technology in 1923. He was a 1932 graduate of the Command and General Staff College, the Army Industrial College in 1939 and the Army War College in 1940. Following WWII, Colonel Ruddell was named to preside over the Dachau War Crimes Trials in Germany. His last assignment before his retirement from active duty for physical disability in 1953 was as Commanding Officer of the Transportation Corps at Ft. Hamilton, N. Y.

He is survived by his widow, Mrs. Blanche Ruddell of 1852 Columbia Rd., N. W., Washington; one daughter, Mrs. David G. Gavreau, wife of Lt. Colonel Gavreau of Arlington, Va.; four grandchildren, Anne, Nancy, James Gavreau and James C. Ruddell, 3d, son of the late Capt. J. C. Ruddell, jr., who died in a Korean prisoner of war camp, after being awarded the D.S.C.; three brothers, Messrs. Robert Ruddell, Gallipolis, Ohio, Stephen Ruddell, New Carlisle, Ohio and Fred Ruddell, Charleston, W. Va.; and one sister, Mrs. W. W. Watson, Orlando, Fla.

—o—

Capt. George Albert McKay, CEC, USN-Ret.

Services were held at Coral Gables, Fla., followed by services and burial at Arlington National Cemetery, Washington, D. C., for Capt. George Albert McKay, CEC, USN-Ret., who died 12 June at the Naval Hospital, Key West, Fla., of cancer, after an illness of three months. He was 84 years old.

A native of Troy, N. Y., Captain McKay was a graduate of Rensselaer Polytechnic Institute. He saw extensive service with the Navy Department in Washington, which included two tours of duty as Assistant Chief of the Bureau of Yards and Docks. Captain McKay was retired in December 1937, but was recalled to active duty 7 December 1941 and served several years in WWII. Since 1943, he had made his home at Coral Gables, where he took an active interest in social and community life.

He is survived by one niece, Mrs. Irma McK. Jayne of Orient, L. I.; and two nephews, Cdr. R. B. Winfield of Fairfax, Va., and Mr. Roy McCorkindale, Holyoke, Mass.

—o—

Maj. Gen. Clarence C. Williams, USA-Ret.

Funeral services were held at Arlington National Cemetery, Washington, D. C., 16 June for Maj. Gen. Clarence C. Williams, USA-Ret., who died 13 June at his home at Woodstock, Va., at the age of 80.

General Williams, who was a native of Georgia and an 1894 graduate of the U. S. Military Academy, in 1898 saw service as a Field Artillery officer in the Philippines. Later, he held many positions of responsibility in the Ordnance Department, and during WWI, while on the Staff of General John J. Pershing in France, he was named Chief of Ordnance. Upon his return to Washington, General Williams reorganized the Army's Ordnance Department on modern lines, thereby enabling the U. S. fighting forces to meet the vast requirements of WWI.

During WWII, General Williams was highly commended for his work as War Department member of the National Defense Research Committee and Liaison Officer for the War Department with the Committee.

He is survived by three sisters, Miss Martha Williams and Mrs. Mary W. Carpenter, with whom he made his home at Woodstock, and Mrs. George W. Beers of Washington, D. C. His wife, Mrs. Constance Lodge Williams, daughter of the late Sen. Henry Cabot Lodge, sr., died some years ago.

—o—

Capt. James Gordon Reid, USNR-Ret.

Word has just reached THE JOURNAL that Capt. James Gordon Reid, USNR-Ret., 49, died 26 March at his home at Knoxville, Tenn., at the age of 49.

During the WWII Normandy Landings, Captain Reid was in charge of a sector of the hot Omaha Beach and was wounded three times, but remained with his men for 23 days, before being hospitalized for 18 months. Since the end of the war, he had spent much time in and out of Naval hospitals, as the result of his wounds.

He is survived by his mother, Mrs. Logan G. Reid, 1451 Kenesaw Ave., S. W., Knoxville, with whom he made his home; one son, James G. Reid, jr., of Mt. Sterling, Ky.; and one sister, Mrs. Horton DuBard of Memphis, Tenn.

—o—

Mrs. Lillian K. Power

Mrs. Lillian K. Power, wife of RAdm. Harry D. Power, USN-Ret., of 855 Woodland Dr., Santa Barbara, Calif., died of leukemia at Santa Barbara 10 June.

Mrs. Power, who was trained at Yale University's School of Alcohol Study as a counsellor for alcoholics and related problems, served as Executive Director of both the New Orleans and Santa Barbara Committees on Alcoholism. She and Admiral Power had made their home at Santa Barbara since his retirement in 1949, and she had participated actively in civic endeavors and Republican circles.

In addition to her husband, she is survived by four children, Mr. Dixon D. Power, Mill Valley, Calif., Mr. William T. Power, 2d, Houston, Tex., Mrs. Harold K. Doulton, Santa Barbara, and Mr. H. Douglas Power, jr., Santa Barbara; six grandchildren; and three brothers.

The family wishes to acknowledge with appreciation the many donors who contributed blood to Mrs. Power through the years, and ask that in her memory friends remember the Memorial Cancer Foundation of Santa Barbara or the Chapter of the American Cancer Society of that city.

—o—

Mr. William E. Beauchamp, sr.

Burial services were held at the National Cemetery, Ft. Sam Houston, Tex., recently for Mr. William E. Beauchamp, sr., 77, father of Mrs. Norma B. Leisenring, wife of CWO Robert W. Leisenring, 154 Eagle Rock Dr., San Antonio, Tex., and of Mrs. Helen B. Dynes, wife of M/Sgt. Robert E. Dynes of Lackland AFB, Tex.

Known as "Dad" or "Grandpa" to many Army and Air Force families, Mr. Beauchamp had made his home with his son-in-law and daughter, Mr. and Mrs. Leisenring. Mr. Beauchamp was a veteran of the Spanish-American War, the Boxer Rebellion and the Philippine Insurrection and served with Battery F of the 5th Field Artillery.

In addition to his daughters, he is survived by one son, Mr. William E. Beauchamp, jr., with the Foreign Service Bureau of the U. S. State Department, Washington; and six grandchildren.

—o—

Col. Gennad Alban Greaves, USA-Ret.

Funeral services were held at the Ft. Myer, Va., Chapel 10 June for Col. Gennad Alban Greaves, USA-Ret., 67, who died at DeWitt Army Hospital, Ft. Belvoir, Va., 7 June, with burial at Arlington National Cemetery.

Colonel Greaves, who was a North Carolinian, received both B. A. and M. A. degrees from the University of Virginia. He entered the Army in 1917 and served as a Field Artillery Instructor and with the 1st Infantry Division in France during WWI. He later became Commandant of the Ft. Holabird Motor School and served in that capacity until he was named Chief Inspector for the Army Chief of Ordnance in Washington. Following his retirement from active duty in 1950, Colonel Greaves taught at George Washington University and at the Falls Church, Va. High School.

He is survived by his widow, Mrs. Elizabeth Maclean Greaves of 2803 Ridge Road Dr., Alexandria, Va.; one son, Maj. Fielding L. Greaves, USA, now stationed at Istanbul, Turkey; one daughter, Miss Nellie D. Greaves, who is with the *Washington Post;* three grandsons; one sister, Mrs. Cecil W. Page of Gloucester, Va., and three brothers, Messrs. Thomas G. Greaves, Mobile, Ala.; John O. B. Greaves, Los Angeles, and Kingsley A. Greaves of Gloucester.

COLBERT TO COLBERT—Concluding a special eight-month U. S. Navy command course which included studies of the latest naval weapons and tactics, 28 senior foreign naval officers are visiting American industrial centers to gain a better understanding of this country's capabilities. Their Detroit visit included tours of the Dodge Truck plant and Chrysler Corporation's engineering and research laboratories. While at the auto company, Capt. Richard G. Colbert, USN, (left), director of the course at Newport, R. I., presented a plaque of appreciation in behalf of the visiting officers to Mr. L. L. Colbert, president of Chrysler Corporation (not related to Capt. Colbert).

Chrysler Names Dr. Lett To Key Defense Post

Dr. Phillip W. Lett has been named Chief Engineer and Walter C. Beyer Assistant Chief Engineer of Defense Engineering at Chrysler Corporation.

Promoted from Assistant Chief Engineer, Dr. Lett is a WW II company commander and executive officer of an Army Engineer combat battalion. He has been associated with the design and development of many weapons systems, including tank fire control instruments, missiles, missile support equipment, tracked and wheeled vehicles, amphibious and aerial vehicles and other defense products.

Mr. Beyer joined Chrysler in 1927. During WW II, he was responsible for the design of suspension and power systems for Chrysler-built tanks. In 1951, he assumed new duties as a Vehicle Engineer in the medium tank program.

Army Orders More "Silent Sentries"

The Army has awarded Sperry Gyroscope Co., Great Neck, N. Y., a contract for follow-on production of "silent sentry" portable radar sets, designed to provide mobile advance forces with "electronic ears" capable of detecting enemy movements despite smoke, darkness, or fog.

The highly mobile radar sets are characterized by extreme lightness and ruggedness. A soldier operator, in effect, watches enemy movements with his ears; a moving enemy vehicle or foot patrol produces distinctive sounds in his headset.

According to Army, the device "greatly reduces an enemy's prospects of obtaining the advantage of surprise. This light, mobile equipment proved its ability through the hours of darkness or fog, to detect an 'enemy's' movements and also to pinpoint the exact location with extreme accuracy.

"The Sperry radar set can reveal the difference between fixed and moving targets at varying ranges up to three miles. In the hands of trained ground operators, it also distinguishes a vehicle from moving personnel and indicates whether a single vehicle moves on track-type treads or wheels."

Journal Classified

Service families will find it helpful to consult these selected listings of sales and services.

Rates are 14 cents per word (minimum $1.50). Deadline is 5 p.m. Tuesdays. Payment must accompany insertions. Write the Army Navy Air Force Journal, 1710 Connecticut Avenue, N.W., Washington 9, D. C.; or in the local area, phone HObart 2-1220, and ask for Mrs. Howard.

REAL ESTATE FOR SALE OR RENT

Arkansas

Famous HOT SPRINGS, ARK. Enjoy its mild, healthy climate, breath-taking beauty, inexpensive living, fine hospitals, PX, clubs, golf, fishing, etc. Modern, fireproof, apartments — furnished, unfurnished, transient, permanent. Free brochure. THE MANOR, Hot Springs, Ark.

California

CHOOSE THE MONTEREY PENINSULA for your home. Unexcelled climate and recreational facilities. Near Army and Navy installations. Write Charles E. Shepherd, Col. USA (Ret.) with LA PORTE-GREENWALD CO., 122 Webster Street, Monterey, California.

MONTEREY PENINSULA. Rentals and Homes. Country properties. Write to Robert Mason, Col. USAF (Ret.) c/o M. R. Gragg, Realtor, 510 Hartnell Street, Monterey, Calif.

Florida

BEAUTIFUL HOMES, CO-OPERATIVE APARTMENTS, HOMESITES IN RESTFUL CLEARWATER, Sportsman's Paradise. Tropical Flowers, Government Hospitals, Commissary and PX. Write for brochure. Col. EDWARD L. HURLBURT, REALTOR, 1152 Cleveland St., Clearwater.

Winter Park—Edwin J. House, Maj. Gen. USAF (Ret.), Realtor, 114 B Park Ave. Homes, lots, groves and acreage for Service Personnel, with Hospital, Post Exchange, Commissary and other Base Facilities available.

CLEARWATER, FLORIDA—The Springtime City on the Gulf of Mexico offers the most in climate, recreation and pleasant living to service people considering retirement. Specializing in Service to Service Families. Write for our brochure. MAURICE M. CONDON, Realtor, Park Street at Cleveland Plaza.

HILL & GOEPPERT, REALTORS, 3604 Manatee Ave., BRADENTON, FLORIDA. We specialize in homes and homesites for retired service personnel. Ralph E. Hill, Lloyd W. Goeppert, Marcus Tague—Colonels, U.S.A., Retired.

BRADENTON, FLORIDA. We have been building this colony of Retired Service families since 1936. Write for our Directory. ARMY WIFE, MRS. WATKINS with WYMAN, GREENE and BLALOCK.

FREE! Monthly Lakeland and Florida Newsletter. Write Julian Brown, Realtor (Ret.-M/S), 113a Lemon, Lakeland, Florida.

MYAKKA RIVER, choice water-front homesites $3,000-$4,000 . . . terms of $50.00 down and $50.00 per month. Excellent fishing. SIDNEY Z. MENSH & CO., INC. Area Sales Representative, General Development Corporation, 1613 Eye Street, N.W., Washington, D. C.

8 UNIT MOTEL and restaurant grossing $18,000 yr. $33,000. 33 UNIT MOTEL grossing $120,000 yr. $295,000. WILBUR BISHOP, Realtor, Gainesville, Fla. MOTEL AND RESORT SPECIALISTS.

SATISFYING FLORIDA HOMES. WRITE, see M. L. McCreary (Col. USA-Ret.) Realtor, L. W. "Eddy" Foy (Col. USA-Ret.) Assoc., 836 Orange Avenue, Winter Park.

LAKELAND HAS EVERYTHING for the retiring military man. Write LT. COL. R. W. MILLER, (Ret.), REALTOR, Box 1340, LAKELAND, FLORIDA.

FORT LAUDERDALE—The Venice of America; Most perfect year around climate—260 miles of waterways—5 miles free ocean beach, golf courses — military facilities — ideal for retirement. Write Lt. Col. David Perlow, Ret., S. M. Painter & Co., Realtor, 831 E. Las Olas Blvd., Fort Lauderdale, Florida.

Florida (Cont.)

RETIRE IN FORT LAUDERDALE, FLORIDA, The VENICE of America, 152 Miles of Inland Waterways, 3½ Miles of Public Beach On The Blue Atlantic, 4 Regulation 18-Hole Golf Courses. Finest Big Game Gulf Stream Fishing, World's Most Perfect Climate. *YOU CAN BUY* (1) A Brand New 3 Bedroom or 2 Bedroom *Waterfront* Home for Only $16,500.00 Up. (Dock Your Boat in Your Back Yard). (2) A Brand New 3 Bedroom, 2 Bath Home For Only $12,995.00 Complete. (3) A Brand New 2 Bedroom, 1 Bath Home For Only $9,995.00 Complete. All HOMES JUST MINUTES FROM THE BEACH. For further information and Brochure Write to Colonel "Tex" Farrish, (Retired), Causeway Realty, 1801 South Federal Highway, Fort Lauderdale, Florida.

Beautiful homes available and more under construction by ESTES CONSTRUCTION COMPANY. Specialize in homes for retired personnel. Write Lt. Col. Owen L. Colaw, USAF, Retired, 1736 W. Lagoon Circle, Clearwater.

Maryland

EASTERN SHORE — Waterfront homes, farms, estate. F. P. Williamson Real Estate, Cambridge, Maryland.

WATERFRONT—Convenient Ft. Meade, Andrews, and Annapolis. Small home in private club community. Swimming, boating. Paneled cathedral living room with fireplace, balcony. ½-Acre wooded lot. Car barn. Mr. Hardesty, River Club Estates, Edgewater. UN 7-7913.

Texas

SAN ANTONIO. Serving the military thru this column since 1946. Property information, city maps, brochure upon request. Multiple listing service. FHA & GI loans. GUY CHIPMAN CO., Realtors, 4412 Broadway. TA 4-1486.

SAN ANTONIO. Specializing in better homes in the choice North-East section—Convenient to Ft. Sam Houston, Army Medical Center and Randolph AF Base. PHARR CO., REALTORS, 4900 Broadway TA 6-0606.

SAN ANTONIO. Complete real estate service. Choice properties, reasonable prices; Rentals available. DANEK REALTY (Dick, USMA '31). 254 Cave Lane.

El Paso Bound! New Homes and Resales, all price ranges. GI financing, no money down, only closing cost. Also FHA with minimum down. Some rentals available. Contact M. A. Thomas (Lt. Col. Ret.) Agent, 5219 Beautonne, El Paso, Texas.

Virginia

TRANSFERRED TO WASHINGTON? Write us for free map of this area. Also we have houses for rent or sale. Let us know your requirements. We'll find you a home. F. E. MALCOLM REALTOR, 4823 First Street, North Arlington, Virginia. JAckson 7-3024.

POTOMAC VALLEY — the "prestige community" 22 minutes to the Pentagon and Ft. Belvoir, via the colorful Mt. Vernon Mem. (river) pkwy. Contemporary Split Ranchers with 7 rooms, 2½ baths from $22,500. Traditional Split Level Homes with 8 rooms, 4 bedrms., and 3 full baths at $23,950. TREES—TREES—TREES. Write or call for illustrated brochure. EMPIRE ENG. CORP., 3638 Camfield Drive, Alexandria, Va. South 8-4200.

5% DOWN V.A. homes up to $26,000, and other excellent loans. See WAYNEWOOD, 20 MINUTES FROM D.C. Builder received 3 of 5 first prizes in Home Builder Competition. Free Brochure. Over 300 Multiple-Listed homes from $9,500 up. ONE-STOP-SERVICE including house rentals, and apartments from $72.50 including utilities. MONROE DEVELOPMENT CORP., REALTORS, 134 N. Kings Highway, Alexandria, Va. SOuth 5-9100.

Virginia (Cont.)

SPRINGFIELD, VA. Bonney Park — a brand new, complete suburban community just opened in best-for-family-living Springfield, Va. Near Pentagon (express bus), Navy Annex and only twenty minutes from D. C. 4½ miles to Commissary-PX. Three rambler and split level home styles priced from $19,350 to $22,990 with VA, FHA, FHA career service and conventional financing available. Elementary school within walking distance. Scores of officers already happily living in Springfield area. Call or write for free color brochure and detailed price information. REGOR, INC., 7400 Reservoir Road, Springfield, Va. FLeetwood 4-3443. FLeetwood 4-7900.

LOOK BEFORE YOU ARRIVE. Sales and rentals in Northern Virginia. Let us have your requirements and we will send you photographs, detailed information in regard to schools, occupancy, etc. Also information on temporary furnished apartments. THE DARBY COMPANY, 2319 Wilson Blvd., Arlington, Virginia. JAckson 5-9393.

FOR NORTHERN VIRGINIA HOMES near Washington, D. C., Pentagon and area installations, it's BOB DUNCAN REAL ESTATE-INSURANCE, Realtors. SALES AND RENTALS—the right home for you (all price ranges). Thousands of satisfied clients —you will be too! 322 S. Washington St., Alexandria, Va., KIng 8-8015.

ARLINGTON Realty Co. Sales and Rentals. Operating throughout Northern Virginia. New and re-sale homes in a wide variety of designs and prices. New three-bedroom brick ramblers and split levels, convenient locations, large lots. Apartment and house rentals. AUTHORIZED FHA LENDING AGENCY. Write for detailed information on available homes and FHA-in-service financing. We can arrange advance reservations for temporary furnished housing accomodations. ARLINGTON Realty Co., Inc., Realtors, 2300 Wilson Blvd., Arlington, Va. JAckson 7-9300.

WASHINGTON BOUND? Let our experienced service personnel locate your home in Virginia where taxes are lower and schools are better. Temporary rentals with everything furnished by the week or month, while we help you find your permanent home. HOLLEY REALTY, 5800 Lee Highway. Arlington, Virginia. KE 8-5350.

NORTH SPRINGFIELD, VIRGINIA. Write for free, color brochure with map of northern Virginia, on this complete community just minutes from the Pentagon. No traffic lights between North Springfield and the Pentagon. All brick ramblers, split levels and terrace level homes priced from $15,950 to $19,950. Full FHA appraisals means *lowest FHA Career Service down payments.* First prize winner for "best subdivision" by Northern Virginia Builders Association. Write or call Edward R. Carr, Inc., 5540 Back Lick Road, Springfield, Virginia. Clearbrook 6-1212. Clearbrook 6-3802.

RENTALS AND SALES — ARLINGTON, ALEXANDRIA, FALLS CHURCH AND FAIRFAX COUNTY, VA.—Across the Potomac from Washington. For over 17 years we have served the Services with the finest of sales and rentals in Northern Virginia. Write us for free map of this area. GEORGE MASON GREEN CO., Realtors, 2039 Wilson Blvd., Arlington, Va. JAckson 4-1400.

Virginia (Cont.)

TEMPORARY QUARTERS while awaiting movement in or out of Washington area. Furnished apartments for family of five or less. $50 per week. Includes linen, complete cooking and eating facilities, telephone, etc. Ten minutes to Pentagon. Write for reservations.—CLARENDON HOTEL COURT, 3820 Wilson Blvd., Arlington 3, Va. JA 5-7200.

MAY WE ACT as your personal agent by assisting you with your home selection. Don't be concerned with what we have. TELL US WHAT YOU WANT. If it's here, we have it! Please advise us of your requirements and preferences. "Our best references are your best friends." PEARSONS PROPERTIES, INC., Arlington's Largest "Residential Real Estate Specialists." 6437 Arlington Blvd., Falls Church, Virginia. JEfferson 4-5875.

SERVICE TO THE SERVICE BY A SERVICE WIFE. Rentals, Sales, Military Financing. Free bulletin covering Alexandria, Arlington, Fairfax. Write Marge Greene, Ben Lee or Ann Witt. HICKS REALTY CO., 3706 Mt. Vernon Ave., Alexandria, Va. 2 block from the well-known Presidential Gardens furnished apartments. King 9-1600 or Otis 4-6040.

16 MINUTES TO THE PENTAGON from the new Luria split-level homes in Bren Mar Park, Virginia, just off Shirley Highway, 3 bedrooms and den, 1½ bath, G.I. and F.H.A. "In-Service" loans available. Free literature available at your request. Other selected homes available for sale or rent. LURIA BROS., 2048 Wilson Blvd., Arlington, Va. JA 7-8500.

ROUTH ROBBINS SAYS: Send for the informative bulletin, prepared especially for military transferred to Washington—a discussion of the pros and cons of renting, purchasing and financing. We are members of Multiple Listing Service and handle the leading Subdivisions. Organized by military people to serve the military in this area. Write or phone Routh Robbins Real Estate Corp., 610 Madison Street, Alexandria, Virginia. (King 8-4000) or 2301 South Arlington Ridge Rd., Arlington, Virginia (OTis 4-6200).

Leaving WASHINGTON, D. C.? Better keep your home as a profitable investment by renting while you are away. We will handle all details and make loans and insurance payments, repairs, etc., and remit monthly. ASK US (?) REALTY COMPANY, 4350 LEE HIGHWAY, ARLINGTON, VA. Tel. JAckson 8-1252—JAckson 7-2659.

YOU CAN SAVE TIME in locating housing accommodations for the duration of your WASHINGTON DUTY by informing us about your requirements BEFORE YOU ARRIVE. Whether you plan to buy or rent, we will send you RELIABLE information on available new and re-sale homes WITHIN YOUR PRICE RANGE, or on terms for desirable apartment and house rentals. Also we can reserve TEMPORARY furnished housing to accommodate your family until you find a permanent home. On arrival, make your STARTING POINT our modern office where you can relax while you get complete details and examine actual photographs. This will spare you countless hours of tiresome looking. Write or call M. T. BROYHILL & SONS CORP., 4610 Lee Highway, Arlington, Virginia, JAckson 4-1300.

Chaplain Evans, Sgt. Denis, Gen. Canby Among Service People Who Win Honors

Col. Luther W. Evans, CONARC Chaplain, Ft. Monroe, Va., has received an honorary Doctorate of Divinity degree from his alma mater, Gettysburg College, Pa. College President is **Lt. Gen. Willard S. Paul,** USA-Ret.

Sgt. Leon Denis, USA-Ret., received an Associate Degree from Northeastern University, Boston, 15 June. He recently retired from the Army after 40 years' service.

Brig. Gen. Clarence P. Canby, Chief of Dental Activities at Walter Reed Army Medical Center, Washington, D. C., has been given honorary membership in the Southern Maryland Dental Society.

Lt. Col. Gordon A. Jones, USA, Chief of the Personnel Branch in the Army Medical School's Administration Department, Ft. Sam Houston, Tex., has been accepted as member of the American College of Hospital Administrators.

Ralph C. Lenz, jr., Chief of the Plans Division, Wright Air Development Center, Ohio, and **Franklin J. Ross,** Technical Director of the Flight Test Directorate, Edwards AFB, Calif., have received Sloan Fellowships for a one-year Executive Development Program in Executive Management at the Massachusetts Institute of Technology.

Lt. Col. Robert Hogg, USAF, Professor of Air Science at Fresno State College, Calif., received that institution's first Certificate in Public Administration 12 June. He received straight A's in all courses taken during off-duty hours.

Col. Carey L. O'Bryan, jr., USAF, a student at the Industrial College of the Armed Forces, Washington, delivered the commencement address and received an honorary Doctor of Laws degree at Oklahoma Baptist University, Shawnee. Upon completion of the Industrial College course, Colonel O'Bryan will become Chief of Staff, Air Force Weapons Center, Albuquerque, N. Mex.

Army Officers Receive Georgetown Degrees

Four Army officers were among the 127 students receiving graduate degrees 9 June at Georgetown University, Washington.

They were: Col. Henry C. Hine, jr., USA-Ret., M.A. in Philosophy; Lieutenant Colonels William D. Neale and Albert E. Hunter, M.A. in Government and International Relations; and Capt. Andrew M. Karns, M.A. in History.

Colonels Neale and Hunter are stationed in the Pentagon. Captain Karns reports this month to the Department of Social Sciences, USMA, West Point.

Virginia (Cont.)

New listings on Water Front Properties throughout Tidewater Virginia now available, in a price range from $6000 up. Write for descriptions and photographs. G. B. Lorraine, Richmond Federal Bldg., Richmond, Va. Virginia Properties—Seashore to Mountains. Free booklet—"Virginia."

FOR BETTER HOMES IN NORTHERN VIRGINIA. Rentals and Sales. (Established 1939). FOSTER LAMBORN, REALTOR, 1601 South Arlington Ridge Road, Arlington 2, Virginia. Ota 4-8586.

WARWICK VILLAGE — 3 bedroom homes, $118.00 month. Basement, washer, dryer; disposer. Free maintenance. SWIMMING POOLS AND CLUBHOUSE, 10 minutes Pentagon; 20 minutes Washington. Public and parochial schools adjoin project. TEmple 5-8912. Commonwealth and Mount Vernon Avenues, Alexandria, Va.

VIRGINIA AREA AROUND WASHINGTON —45 rental homes of all sizes priced from $90 to $300 per month. Contact our rental department and allow us to show you our fine selection of individually owned homes. Call or write JOSEPH W. SEAY COMPANY, 113 West Broad Street, Falls Church, Virginia. Je 2-2620.

ALEXANDRIA and VICINITY—convenient to Pentagon, Ft. Belvoir and Washington.—THE M. H. BARRY ORG. has helped military personnel SINCE 1912 to find the right home at the right price—be it to rent or to buy! We can help you! Write or phone for the "PERSONALIZED SERVICE" we're so well noted for. The M. H. BARRY ORG., 2206 Mt. Vernon Ave., Alexandria, Va.—Phone King 9-3630.

SALE, 22 month old brick rambler. 3 bedrooms, 1½ baths, living room, fireplace, dining room, dish washer, disposal, stove, refrigerator, basement. Near pool, schools, 10 minutes to Pentagon. Has 4½% FHA loan. Low payments. $18,900. Colonel Stewart, 5312 Normandy Lane, Falls Church, Virginia.

WHETHER TO RENT OR TO BUY a home in the northern Virginia area may be your question. Let us help you find the answer among our many excellent listings in all price ranges. LYN THOMPSON REAL ESTATE CO., Lorcom Lane & Lee Highway, Arlington, Virginia. Jackson 2-2121.

RENT—4 bedrooms, 3 baths, large recreation room. Delightful location convenient to Belvoir and Pentagon $155 month — Edgewater 9-6559.

Virginia (Cont.)

COLONIAL BEACH, VIRGINIA: on beautiful Potomac River, 75 miles south of Washington, D. C., practically new (never lived in since remodeled). 11 room house, 3½ baths, large living room with fireplace, modern kitchen, all bedrooms and living room have ample lighting and space, large size lot, close to Yacht Club, three blocks to beach and amusement park. Price $20,000.00. Terms: $5,000.00 down. Balance easy monthly payments. Priced for quick sale. DUNNINGTON REALTY COMPANY. Phone MElrose 3-4400, Bowling Green, Virginia.

Washington

"AMERICA'S LAST FRONTIER"—Olympic Peninsula—Sequim, Washington. Retirement spot. We have homes, farms, waterfront and developments. For details write Peninsula Realty, Sequim, Washington.

NEW FURNITURE

Your Best Buy in the Washington, D. C. area, in better grade new furniture. Save at least 30% or more. Shop them all—but compare our prices before you buy. BROTHERS FURNITURE COMPANY, Bailey's Cross Roads, Alexandria, Virginia. JEfferson 2-6900.

AUTOMOBILES

NEW CHEVROLETS—Immediate San Francisco delivery. Factory deliveries arranged if desired. Special Servicemen's discount terms, insurance and financing. Call us on arrival in San Francisco or contact us by mail. Herb's Chevrolet Co., 383 Miller Avenue, Mill Valley, Calif. Dunlap 3-0441.

FORDS — Serving West Point & Army Officers since 1932. ENORMOUS consideration given to Officers and Army Personnel on the purchase of a new Ford. Wm. H. Avery, Avery Motors, Route 9-W, Highland Falls, N. Y.

FURNITURE

New and used Real Bargains. Living room, bedroom, dining room, 3 stores to serve you —2601 Wilson Blvd., No. Arlington, Virginia, 1313 U St., N.W., Washington, D. C., 1920 Bladensburg Rd., N.E., Washington, D. C. DON'T MAKE A MOVE WITHOUT CALLING SMITH.

ALL-SERVICE AUDIENCE

A classified ad in The Journal reaches members of ALL the Armed Forces. This across-the-board coverage assures results.

Allied Van Expands Household Goods Plan

Military families moving to or from England now can ship their household goods uncrated via Allied Van Lines, Inc., is announced by Richard LaBelle, President. The new service, which combines ship and van portage, has been approved by all branches of the Armed Forces.

Since only one bill of lading is involved when shipping by Allied Van Lines, there is no question of responsibility should anything go amiss.

This is how Allied will handle military shipments to or from England: shipments originating at any U. S. point will be transported in an over-the-road van to Allied's port-handling agent at the closest port of embarkation—New York, Norfolk, or New Orleans.

At these ports, the load will be inventoried and packed, with special pads and skins, into a government-owned container. After customs clearance, it will be transported by Military Sea Transport Service to Southampton, England.

In England, Allied's port handling agent, Turner & Company of Totton, will unpack the container and deliver the household lares & penates in a modern, padded van to journey's end.

Allied initiated overseas shipment for military personnel in 1954 with service to Alaska. Since then it has extended the service to Germany, Guam, Hawaii, Italy, Puerto Rico, Panama, Japan, Okinawa and Spain.

Any one of Allied's network of 700 movers can handle shipments for military personnel.

Silver Leaves Move

Lt. Col. Earl J. Weaver, Commander of the 1st Medium Tank Battalion, 34th Armor, Ft. Lewis, Wash., leaves 27 June for the Staff and Faculty of the Armor School, Ft. Knox, Ky. He will be replaced by **Lt. Col. William Boehmer,** newly-assigned from Knox.

Lt. Col. Eugene A. Romero, 555th Engineer Group Executive Officer, Karlsruhe, Germany, replaces **Lt. Col. Norman Hall** as Commander of the 78th Engineer Battalion there 25 June. Colonel Hall has been assigned to Engineer Division, USAEUR Headquarters.

Lt. Col. John C. Cressler, MC, reports 5 June as Assistant Army Attache at the American Embassy, London. He replaces **Col. Conn L. Milburn,** MC, new Military District of Washington Surgeon. Colonel Cressler will also be liaison officer between the Army Surgeon General and the Director General of the Royal Army Medical Service.

Ralph G. Platt Named Republic's PR In Wash.

Ralph G. Platt, veteran aviation writer, editor and aviation public relations consultant, has been appointed Washington public relations representative of Republic Aviation Corp., Mundy I. Peale, Republic president, announces.

Mr. Platt, whose appointment is effective 1 July, was aviation editor and columnist for the *Cleveland News* for 25 years and has been active in numerous aviation groups. He served two terms as president of the Aviation Writers Association.

In August 1955 he left the newspaper field to become editor of *The Pegasus,* monthly magazine of the Fairchild Engine and Airplane Corporation, and served in that capacity until the publication was suspended in February of this year. Since then he has been a public relations consultant for the Air Transport Association.

Navy Selects 307 For Regular Billets

From first page—

Nurse, 28, Supply, 25; Chaplain, seven; and Civil Engineer, 13.

Applications are being accepted by the Bureau of Naval Personnel for consideration at the next board meeting. Details of eligibility requirements for various categories of officers are contained in BuPers Instruction 1120.12F.

Here are the names of the new Regular officers:

LINE

Lieutenant

Bademan, Harold W
Banke, Elmer A
Barker, Harold D
Barrett, Gardner S
Bartanen, John E
Blouin, Stanley G, jr
Brooks, William J
Brown, Harold
Butcher, Paul D
Byrne, John A, jr
Campbell, Hugh T
Carr, Roland J
Clasen, Robert C
Clermont, W J, jr
Combs, Martin F
Cronkrite, Donald W
Dowse, Herbert B, jr
English, Francis W
Gibson, Robert B, jr
Griffin, Jack E
Gumser, Dale L
Hansen, Norman T
Harper, Roger W
Hovey, Gale K
Landersman, S D
Leonard, John D, jr
Lewis, Dewey T
Loggan, Wilfred J
MacClary, David B
Marsh, Lee S
McBride, F W, jr
Merwin, Paul L
Moore, Raphael B
Morgan, Leroy W, jr
Neild, Arthur W
Newcomb, James F
Oreilly, Charles W
Russell, Charles C
Simon, Philip C
Snyder, Virgil C
Vojtek, Thomas M
Webb, William H
Witherow, Thomas S
Zvanovec, Ladimir J

Lieutenant (jg)

Alderson, Jack B
Allan, Gaylord T
Anderson, George B
Asman, Robert K
Blount, Eddie B
Bonadies, Louis
Brown, Ralph E, jr
Coughlin, Eugene F
Eskew, Perry R, jr
Hall, John V
Hickey, John F, 3d
Lown, Paul C
Markel, Douglas S
Phillips, George L, jr
Shaffer, Clyde H
Sorensen, Jackie R
Sylvester, Vincent
Trask, Ace F
Unger, Philip E
Weidman, Thomas A

Ensign

Fournier, Joseph O
Griffith, Dwaine O
Marthinson, D M, jr
Ring, Stewart A

LINE (WAVE)

Lieutenant

Baker, Elizabeth S
Barry, Barbara A
Brightbill, Ruth E
Bryant, Bessie C
Penasack, Mary A
Salisbury, Rae L
Shultz, Phyllis L
Smith, Marian E
Squires, Dorothy A

Lieutenant (jg)

Bingham, Rosina E
Burman, Rita M
Chapman, Barbara R
Gemme, Merilyn F
Hollis, Zid Vernell
Lampe, Doris
Sarbaugh, Rachel J
Vogler, Velma R

Ensign

Barker, Cathryn J
Bell, Beryl E
Ellis, Nancy A
Hill, Elaine R
O'Hare, Patricia D
Two, Doreen J
Wadsworth, Evelyn C

PILOTS

Lieutenant

Alexander, Charles F
Block Steven
Briggs, Douglas W
Cawley, Thomas J
Cleland, William L
Cooper, Tommy G
Dennis, Aubrey D
Dobyns, John E
Eakle, Burke E
Eichinger, Joseph C
Ent, Kenneth E
Flynn, Donald J
Foster, Raymond H
Gatewood, Tommy L
Gholson, Daniel H
Groff, Noel E
Hagberg, Roy V
Hensen, James D
Holine, Leif A
Hoover, Matthew V
Hurd, Russell E
Jenkins, Ralph A
Kampe, John H
Kidd, John W
Kimball, William A
Kivlen, Alexander L
Lamoreaux, Lewis S
Lane, Terry L
Lang, James M
Lassen, William V
Levenson, Lee E
Loomis, Thomas A
Machak, Peter N
Mathews, Ross A, jr
Mischke, Gayland J
Mitchell, Robert C
Mulligan, James A
Paul, John E
Rader, Jack B
Dedel, Adrian T
Rennie, W B, jr
Rogers, Joseph P, jr
Saniuk, Joseph J
Setliff, Jerry K
Somers, George G
Vanvalkenburg, G B
Wade, Thomas R
White, Wendell A
Williams, Leland S
Williams, Ralph E, jr
Withers, Fred J, jr

Lieutenant (jg)

Arnold, James G
Battersby, John J
Beecher, Ronald R
Beversdorf, D W
Bigney, Russell E
Borgardt, Elmer G
Bovey, Paul E
Breland, Edgar A
Case, Philip D
Clark, Arthur R
Colville, Robert E
Connell, Philip J
Crawford, Bobby C
Creech, Worley Y, jr
Daly, John S
Deal, James W
Delano, Albert J, jr
Dennison, William E
Denton, Robert, jr
Downing, Thomas P
Edmunds, Donald C
Erle, Carl R
Fitzgerald, M D
Klusmann, Charles F
Knef, Andrew L
Kunkler, Hilary G
Lagasse, Richard H
Lynn, John C
McCleanahan, T P
McFadden, John H
McKee, Donald R
Mester, Richard L
Meyer, William F
Mikitarian, Samson
Monaghan, James J
Novetzke, Richard C
Osher, Victor E, jr
Palmer, Richard T
Pearson, Joseph K
Picciuolo, S A D
Plowman, Herschel L
Post, Jerome
Rademacher, John W
Renninger, W H
Revak, Paul A
Robbins, Edward D
Foard, Wyatte F, jr
Ford, Randolph W
Fortenberry, T N
Fox, Evarts C
Freund, Herman C
Garibaldi, John B
Goodman, Kelsey B
Hager, Donald G
Hager, Joseph H, 3d
Haines, Collins H
Haile, S Portland
Halloran, John W
Hazlett, Frederick W
Hoskins, Perry D
Jensen, Carl T
Jones, James F
Keene, Thomas J
King, William W
Kitchen, Richard G
Seiger, Lawrence S
Shultz, Donald E, jr
Smith, Walter S
Stevenson, George L
Swenson, Nils A
Thall, Raymond L
Thompson, James C
Toncray, James R
Vainosky, Thomas M
Vance, Walter N, 3d
Varhalla, Michael R
Vilhauer, Levern T
Vohden, Arthur F, jr
Wales, George E
Walker, William R
Waltzer, Jacob
Wheeler, James R
White, Danforth E

Ensign

Phelps, Freddie J

SPECIAL DUTY (LAW)

Lieutenant (jg)

McHugh, James J

LDO—AVIATION ELECTRONICS

Lieutenant (jg)

Denoon, Norman L

MEDICAL SERVICE

Lieutenant (jg)

Barboo, Samuel H, jr
Hunt, James A
Nichols, Lloyd B

Ensign

Bach, Gale W
Greenwald, Alan F

NURSE

Lieutenant

Bristol, Katherine J
Byrnes, Anna M
Cox, Ann B
Crawford, Minnie R
Dalmaso, Amelia M
Davis, Kathryn A
Edwards, Ruth E J
Gagnon, Eva M
Green, Dorothy J
Hooker, Doris H
Lane, Grace A
Leahy, Catherine F
McHenry, C M
Morry, Mary R
Pelkington, Alva B
Schlosser, Joan M
Serak, Helen
Soles, Hazel E
Warren, Marion E

Lieutenant (jg)

Cordell, Billie E
Emter, Dorothy M
Marble, Ella E
McIntyre, Lora J
Nester, Mary L
Orr, Wanda S
Pappas, Johannah H
Pearce, Martha V
Shaw, Joan S

SUPPLY

Lieutenant

Badger, George R
Davis, Raymond P
Ethridge, James D
Fiske, Leon S, jr
Johnson, Maynard H
Lazarus, Steven
McClintock, Harry C
Moore, William J
Mulligan, Thomas J
Schucker, Robert M
Webb, Robert F
Willis, Robert G

Lieutenant (jg)

Adrizzone, Joseph C
Ault, William U
Bennett, Charles A
Brown, Troy L
Hirschy, Henry E
Locke, Olive C
McFarland, Wayne B
Morgan, Richard E
Newcomb, Frank N
Nissle, Donald E
Prutzman, William L
Savage, W H, jr
Shultz, William E

CHAPLIN

Lieutenant

Clifford, William J
Perry, Johnie L

Lieutenant (jg)

Carpenter, Elbert N
Dodson, L W, jr
Goss, Hubert S, jr
Kinlaw, Dennis C
McAlister, F R, jr

CIVIL ENGINEER

Lieutenant

Brooks, Kenneth D
Erickson, James A
Haynes, Robert C
Randall, Robert R

Lieutenant (jg)

Barry, Richard P
Bishop, Eugene H
Parrott, George D, jr
Schreiber, Henry
Urish, Daniel W
Wilson, Robert B

Ensign

Carle, Barry
Resnick, Rudolf
Seeber, Earl R, jr

New Home Slated For National Air Museum

The Senate Public Works Committee has approved a new home for the Smithsonian Institution's National Air Museum on Independence Avenue between Fourth and Seventh Streets, S.W., Washington.

At the present time, National Air Museum exhibits are housed in cramped quarters within the Smithsonian Institution itself.

Col. Kenny To STRAC Post

Col. Eugene A. Kenny, Director of the Communications Department of the Armor School at Ft. Knox, Ky. since September 1955, reports 1 July to the First Logistical Command at Ft. Bragg, N. C. —a support element of the newly organized Strategic Army Command.

His successor is Col. Philip Rose, who was Senior Signal officer with the School's Senior Officers' Preventive Maintenance Department.

INDUSTRY IN DEFENSE

Navy Scores Record With Beech Target Craft

A ground-launched Navy XKDB-1 target aircraft, designed and built by Beech Aircraft Corporation and powered by a 120hp McCulloch engine, has flew to 42,000 feet at the Naval Air Missile Test Center, Point Mugu, Calif., to set a new unofficial high altitude record for remote-controlled targets in the medium performance class.

The 600-pound XKDB-1 topped by some 3,500 feet the previous record set in 1957 by another Beech target.

Beech reported that the record flight was made during a product improvement program being conducted in conjunction with Navy fleet evaluations. The company recently completed formal XKDB-1 demonstrations for the Bureau of Aeronautics, following a 15-month contractor development program.

Designed for advanced surface-to-air and air-to-air weapon systems evaluation and training, superior performance capabilities of the XKDB-1 make it compatible with missile firing missions. It has a high speed of 300 knots, endurance in excess of one hour and control range of over 50,000 yards.

The Beech XKDB-1 target system includes a fully-developed zero-length launcher, which the Navy recently designated as ZL-2.

Singer Company Names Military Products Chief

The Singer Manufacturing Company has named Frederick W. Howells as Manager of its newly-created Military Products Division.

Mr. Howells

He will coordinate and direct Singer's expanding efforts in the development and production of electronic and electro - mechanical equipment for the Armed Forces.

The recent acquisition by Singer of Haller, Raymond and Brown, Inc., State College, Pa. research and development firm, together with the manufacturing facilities of Singer's Diehl and Bridgeport Divisions, will permit fully integrated operations in the military products field.

Mr. Howells had been Manager of Military Sales for the Columbus, Ohio, Division of North American Aviation.

A graduate of Purdue University, he holds a Master of Science degree in Aeronautical Engineering from the University of Colorado. During WWII he was commissioned in the Naval Reserve as an aviation specialist.

Before joining North American, he was associated in an engineering capacity with Convair and Boeing. From 1950 to 1952 he taught aeronautics at Penn State where he organized the University's first course in Guided Missiles.

Light Craft Support Goes To Middletown

Middletown Air Materiel Area, Pa., will provide direct support for all Air Force light aircraft beginning 1 July.

Taking over functions previously fulfilled by the Oklahoma City AMA, Middletown will support all T-37 and T-38 jet trainers, L-19, L-26, L-27 and LC-127 liaison aircraft and YH-41 helicopters.

Under the new arrangement, MAAMA will keep track of all the above aircraft wherever they may be assigned. It will provide spare parts, all ground equipment, and arrange for periodic overhaul of the planes in addition to any repairs which cannot be completed by the crews at the bases from which the aircraft fly.

RCA WINS NAVY SALUTE

Radio Corporation of America has won the Navy Certificate of Merit for developing the Talos Defense Unit.

First completely automatic missile firing and guidance system, the Talos unit was built at White Sands Proving Ground, N. M., by the Missile and Surface Radar Department of RCA Defense Electronic Products, Moorestown, N. J.

Presentation was made at Moorestown by RAdm. John Quinn, Deputy Chief of the Navy Bureau of Ordnance.

Navy Awards Honors For Work On Missiles

The Navy has awarded Convair Division of General Dynamics Corporation a certificate of merit from the Secretary of the Navy for "outstanding service to the Department of the Navy in the field of guided missile development and technology."

RAdm. T. A. Ahroon, assistant chief of the Bureau of Ordnance for planning, made the presentation to J. V. Naish, president of Convair, during a ceremony at the Naval Industrial Reserve Ordnance plant, operated at Pomona, Calif., by Convair for the Bureau of Ordnance.

The citation to Convair stated that the company's contribution, "both as an associate contractor in the Bumblebee program and later as prime contractor for the major electronic and aerodynamic components of the Terrier missile, has been responsible in large measure for the orderly development and early introduction into the fleet of this advanced weapon."

Admiral Ahroon was introduced by Capt. Robert B. Heilig, naval inspector of ordnance at the Pomona plant. Charles F. Horne, Convair vice president and Pomona manager, was master of ceremonies. After the award presentation, guests were shown a U. S. Marine Corps display of a twin Terrier portable launcher, manned by personnel from the First Marine Antiaircraft Missile Battalion, U. S. Marine Base, Twenty-nine Palms, Calif.

BRIG. GEN. D. W. HEIMAN, Assistant Chief of Engineers for Military Supply, U. S. Army, is shown presenting to Col. A. D. Marston, his Executive, a letter of appreciation for his valuable services as a member of the working group in the development of a depot supply plan for the continental United States. The letter is signed by the seven general officers who head the seven technical services of the Army. Colonel Marston has been assigned to Omaha, Neb., to serve as Deputy to the Missouri River Division Engineer for the Corps of Engineers.

Contract For 6th Army Instrument Training

Ross Aviation, Inc., of Tulsa, Oklahoma, has been awarded a contract to train Army Instrument pilots in the 6th Army area which encompasses 8 western states. This is the third such contract for the Oklahoma firm. The company now trains instrument pilots for the Fourth and Fifth Army areas.

The new contract begins 15 August and will be operated from Oakland International Airport, according to J. R. Ross, President. Sixth Army pilots will undergo training at Oakland in a course that parallels the instrument flight training course given at the Army Aviation School, Ft. Rucker, Ala.

The Fourth Army contract is operated from Ft. Sill, Okla., and the Fifth Army from Hutchinson, Kans., municipal airport.

MARTIN AND BOEING GET DYNA-SOAR AWARDS

The Martin Company and the Boeing Company have been chosen to head teams composed of five or six aircraft company contractors to develop advanced boost-glide aircraft, called Dyna-Soar.

A Pentagon announcement 16 June said that Martin, which recently won an award for development of the Army's solid-propellant Pershing missile, "will draw heavily on the Bell Aircraft Corporation's pioneering investigation in the boost-glide field."

There had been wide speculation that Bell might receive the development contract.

Dyna-Soar, a contraction of the words "dynamic soaring," is a term to describe a vehicle that will use both centrifugal force and aerodynamic flight.

The Air Force and the National Advisory Committee for Aeronautics will be partners in managing the Dyna-Soar project, a relationship that existed in development of the Bell X-1 and X-2 and forthcoming North American X-15 research vehicles.

The X-15 is a joint Navy-Air Force-NACA project.

FIRST DELIVERY on a second Air Force contract for Cessna L-27A airplanes is pictured above at the Cessna Aircraft Company, Wichita, Kan. The USAF will receive 80 additional L-27's, the military version of the commercial Cessna Model 310. Deliveries on the second contract started in May and will continue through November, 1958. Kenneth E. Bricker, (left), Cessna production specialist, is pictured with Capt. Howard Zeman and Maj. Leslie Greenwood of Bolling AFB, Washington, D. C., signing final papers on the aircraft before takeoff. The Washington base will receive 21 L-27A aircraft for administrative transportation and light cargo missions.

Raytheon Gets Award For Marine Corps Radios

Contracts totalling about $15 millio for powerful radio communications rela sets have been awarded to Raythe Manufacturing Company, Walthar Mass., by the Navy's Bureau of Shi for Marine Corps use.

The contracts cover 1365 units of th AN/TRC-27 (Army-Navy Transportab Radio, Communication). Production wi continue through 1958.

Marine Corps units using this ne electronic advance can quickly commun cate with each other even though phy ically separated by enemy troops. The messages can span streams and gulle or other terrain not suitable for wire cable communications.

The messages can be beamed fro point to point over an extremely narro sky-path, lessening chance of enemy i terception. The effective range is up 40 miles. The sets have been designed be linked in chain-fashion.

The new Marine Corps radio operate in the super high frequency range which is above the very-high and ultra high frequencies used for television o eration.

ROA RINGS BELL

Bell Telephone System will receive the Reserve Officers Association's highest award, the Distinguished Service Citation, for its "outstanding contribution to national defense."

Cited by the ROA are such Bell projects as the development of the Nike guided missile system, DEW Line, the new all-weather communications system for Alaska, and special work with atomic weapons and missiles.

The award will be presented at the Association's Convention in Atlantic city, N. J., 27 June by Senator George Smathers, (D-Fla.), a colonel in the Marine Corps Reserve. Mr. Clifton W. Phalen, AT&T Vice President, will accept the honor.

Army Contracts

The following contract awards we announced 16 June by the Army:

Consolidated Diesel Electric Corpor tion, Stanford, Conn., $1,321,136 for ge erators.

Hayes Aircraft Corporation, Birmin ham, $6,091,716 contract for maintenan of aircraft at the Army Aviation Scho Ft. Rucker, Ala.

Sperry Gyroscope Company, Gre Neck, Long Island, N. Y., $3,474,961 f radar sets.

The P.S. Lord Mechanical Contractor Portland, Oregon, $1,547,741 contract f construction of powerhouse and switc yard for power units at Garrison Du Power Plant at Riverdale in McLe County, N. D.

SAC, RAF Missilemen Take Thor IRBM Cours

First class of Strategic Air Comma missilemen will graduate this mont from the Thor IRBM propulsion syste course at Rocketdyne Division of Nor American Aviation, Canoga Park, Cal

At about the same time the first Roy Air Force specialists will arrive at Roc etdyne for a 13 to 16 week course o the Air Force IRBM, soon to be deploye to Great Britain.

Rocketdyne field service represent tives have already been assigned to En land for advisory and service functio

While classes at the Rocketdyne cl will concentrate on the missile's propu sion system, Douglas instructors will i tegrate related airframe subjects i the course.

Thor trainees will receive part of th instruction in on-the-job assignments Rocketdyne's Propulsion Field Labor tory test area in the Santa Susana Mou tains.

Ordnance Assn. Wants Cheaper Missiles; Will Fight Neglect Of Smaller Weapons

(This report on the American Ordnance Association is another in a series of special JOURNAL articles on outstanding military and civilian associations which help strengthen national security. Next week's issue will relate the activities of the National Security Industrial Association).

UNITED States Armed Forces vitally need lower-cost, simpler, more accurate and more adaptable military missiles, according to officials of the American Ordnance Association in Washington, D. C.

The high price of missiles, these officials say, is understandable because of the relative youth of these weapons and the fact that the great majority of present-day missiles have not been fully mass-produced.

AOA authorities maintain that a concerted and constant effort on the part of both the military and industry is necessary before and missile cost-reduction will be possible.

One means by which the Association hopes to aid development of cheaper and better missiles is through the periodic meetings and information exchanges of its Missiles and Astronautics Division. This division, attracting the foremost military and civilian missilemen, considers all aspects of missile development.

General Chidlaw

Proceedings of the Division meetings, latest of which was held at Cape Canaveral, Fla., are classified but officials say that they, along with other future gatherings, may contribute substantially to more economical and more reliable weapons.

Great stress is laid by the Association on the contention that the present nation-wide popularity of missiles should not lead to the neglect of smaller or more conventional weapons. They say they wish to improve the design and producability of all weapons, regardless of class.

Founded In 1919

Originally called the Army Ordnance Association, the AOA was founded in 1919 to preserve the weapons know-how acquired during World War I. During the inter-war years, it waged almost singly a battle to preserve the military capability of American manufacturers.

It was not until 1938 that the Association's warnings were heeded. At that time Association recommendations for "educational orders" of military equipment were enacted by Congress.

As a result of its strong backing of the "educational orders" program, under which U. S. firms produced small quantities of military equipment to become familiarized with the problems involved, the Association prides itself on a noteworthy contribution to the WW II defense effort.

Its contribution was recognized by President Eisenhower, who called attention to the AOA's "immeasurable contributions to national security." Between the two world wars, the President said, "the Association helped to keep alive the know how of ordnance production. . . . Thus it has saved lives, money and materiel for our country."

Further praise was heaped upon the organization by Lt. Gen. Levin H. Campbell, jr., WW II Army Chief of Ordnance, who termed the AOA "the vanguard of industrial preparedness in this country."

With the advent of Unification in 1947, the AOA changed its name to the American Ordnance Association and expanded its activities to include all Services.

It now has over 42,000 members.

Main activities of the Association are carried out through specialized divisions and committees similar to the Missile and Astronautics Division. These groups, composed of top military and civilian specialists, meet to consider the latest ordnance developments.

On many occasions, they are asked to solve specific problems in the production and design of military equipment. They may even go so far as to redesign and ordnance article so that it can be produced more easily and economically.

Colonel Codd Is In Charge

Directed by Lt. Col. Leo. A. Codd, USAR-Ret., Executive Vice President, AOA Headquarters is located in the Mills Building, Washington, D. C., overlooking the White House and Executive Office Building. From there, the AOA staff coordinates the activities of Association Posts, Divisions, and committees throughout the country, and keeps their members informed of the latest military and industry developments.

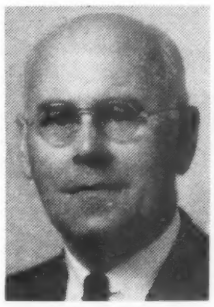

Col. Leo Codd

Most prominent publication issued by AOA national headquarters is the professional, bi-monthly magazine "Ordnance," which contains articles on all aspects of U. S. and foreign military hardware.

Special reports on the latest armaments developments are prepared for industry and periodically published in the Association's "Industry" magazine. A monthly newsletter, "The Common Defense," provides members with a short summary of the latest interesting and informative military developments.

President of the American Ordnance Association is General Benjamin W. Chidlaw, USAF-Ret., of Thompson Products, Inc., Cleveland, Ohio.

Other Officers include:

Vice-Presidents: Harvey C. Knowles, Cincinnati; Louis Polk, Sheffield Corp., Dayton; Robert L. Biggers, Chrysler Motors Corp., Detroit; Stanley C. Hope, Esso Standard Oil Co., New York.

Regional Vice Presidents: Wellwood E. Beall, Boeing Airplane Co., Seattle; C. L. Eksergian, Budd Company, Detroit; Chris P. Fox, State National Bank of El Paso, Tex.; Helge Holst, Arthur D. Little, Inc., Cambridge, Mass.; Daniel J. Martin, Hughes Tool Co., Houston, Tex.; John M. Olin, Olin Mathieson Chemical Corp., New York; Ralph F. Peo, Houdaille Industries, Inc., Buffalo, N. Y.; William J. Rushton, Protective Life Insurance Co., Birmingham, Ala.; John Slezak, Kable Printing Co., Mount Morris, Ill.; Charles M. White, Republic Steel Corp., Cleveland; Herbert R. White, Eclipse Counterbore Co., Detroit; Dean Witter, Dean Witter & Co., San Francisco, and Robb C. Geffs, Clary Corp., San Gabriel, Calif.

Also: *Treasurer,* James D. McIntyre, Montgomery, Ala.; *Counsel,* John Ross Delafield, Delafield, Marsh & Hope, New York City; *General Chairman for Technical Divisions and Committees,* Henry N. Marsh, Hercules Powder Co., Wilmington, Del.; *Executive Vice-President,* Leo A. Codd, The Mills Building, Washington, D. C.; *Secretary,* Florence G. Ferriter, The Mills Building; *Managing Editor,* Roger E. Lewis, The Mills Building; *Staff Director for Local Posts,* J. M. P. Wright, The Mills Building; *Staff Director for Membership Extension,* R. J. Warfel, The Mills Building; *Staff Director for Technical Divisions and Committees,* Maj. Gen. Edward P. Mechling, USAF-Ret., The Mills Building.

Members of the Board of Directors include: Robert L. Biggers, Chrysler Motors Corp., Detroit; General of the Army Omar N. Bradley, Bulova Watch Co., Washington, D. C.; Levin H. Campbell, jr., Automotive Safety Foundation, Washington, D. C.; Benjamin W. Chidlaw, Thompson Products, Inc., Cleveland; W. W. Coleman, Bucyrus-Erie Co., South Milwaukee, Wis.; Paul L. Davies, Food Machinery and Chemical Corp., San Jose, Calif.; B. F. Fairless, American Iron & Steel Institute, New York; William K. Fitch, Dravo Corp., Pittsburgh; Herbert A. Gidney, Charter National Director, Pittsburgh; Stanley C. Hope, Esso Standard Oil Co., New York; George F. Hussey, jr., American Standards Ass'n, New York; Harvey C. Knowles, Charter National Director, Procter & Gamble Co., Cincinnati; R. L. Maxwell, Washington, D. C.; F. H. Payne, Charter National Director, Greenfield, Mass.; John S. Ffeil, Wellesley Hills, Mass.; James D. McIntyre, Montgomery, Ala.; Henry N. Marsh, Hercules Powder Co., Wilmington, Del.; Erle Martin, Hamilton Standard Division, United Aircraft Corp, Windsor Lock, Conn.; Louis Polk, Sheffield Corp., Dayton; S. E. Skinner, General Motors Corp., Detroit; J. E. Trainer, Firestone Tire & Rubber Co., Akron; Lysle A. Wood, Boeing Pilotless Aircraft Division, Boeing Aircraft Co., Seattle.

New In Service

A 'copter control system which can automatically hold altitude and heading accuracies within a fraction of a degree, even in high winds, has been developed by the Sperry Gyroscope Company, Great Neck, N. Y. First operational systems, which add less than 40 pounds to a helicopter's weight, will be installed in Vertol 44 helicopters for the Swedish Navy.

Portable paper cutter for field military mapping operations also has been developed by the Engineers' Research and Development Laboratories. The 625 pound machine may be either motor or hand operated.

Map-making for the field Army may be simplified by a new grid-ruling instrument developed by the Engineers' Research and Development Laboratories, Ft. Belvoir, Va., and built by the Union Instrument Corporation, Plainfield, N. J. The ruler and carrying case weighs about 120 pounds.

Distortion-free multiplex reduction printer for preparing multiplex diapositives from aerial photography taken with a 6-inch distortion free or a 6-inch metrogen lens is still another new development by the Engineers' Research and Development Laboratories.

Need To Keep Current?

You will want to make sure that each week you receive the "Spokesman of the Services."

All you need to do is fill out and mail the coupon below, which shows how you can save as much as $9.50 by an extended subscription.

Army Navy Air Force Journal
1710 Connecticut Avenue, N.W.
Washington 9, D. C.

Please enter my subscription for the next 52 weekly issues with the understanding that I can cancel this order at any time and get a full refund of any unused part of my subscription payment.

☐ $7.50 enclosed ☐ Bill me later

(Name and rank) (Service)

(Address)

(City) (Zone) (State) 6-21

Please check here if you prefer to subscribe for:
☐ 2 years, $12.75 (Saves you $2.25) ☐ 5 years, $28 (Saves you $9.50)
Subscriptions to civilians or organizations, $10.00 per year. Single copies, 30c.

ADDRESSES AWC. Dr. Raymond J. Saulnier (left), Chairman of the Council of Economic Advisers to the President, addressed students and guests of the U. S. Army War College at Carlisle Barracks, Pa. He spoke on "Economic Aspects of National Strategy" to participants of the Fourth Annual National Strategy Seminar. With Dr. Saulnier is Brig. Gen. Edgar C. Doleman, Deputy Commandant of the Army's senior educational institution.

Services Plead To Ease Funds Cut; Chiefs Tell Needs For Fiscal '59

From first page—

reach their peak without additional expenditures. But, the House took away millions of dollars from other programs which the Services say they cannot maintain unless they have the requested funds.

The Senate—looking over the same ground—can be expected to approve some of the House cuts and some of the House increases, and make some cuts and increases of its own.

Then the matter will have to go to conference to thrash out House and Senate differences. The final outcome will not be known much before—possibly after—the start of the new fiscal year.

Sec. Def. States His Views

Secretary of Defense Neil H. McElroy has told the Congress quite frankly that if it provides funds which the Pentagon does not think can be utilized to good advantage, he doubts that the extra money will be spent. On the other hand, he has advised the Senate Military Appropriations Subcommittee that most of the House cuts should be restored.

Top military leaders of all four Services are now testifying before the Senate subcommittee.

Admiral Arleigh A. Burke, Chief of Naval Operations, says the $35 million eliminated by the House for the second atomic aircraft carrier should be restored. If the program is delayed, it will have "a most serious effect on the orderly development of modern mobile Naval striking forces which are, and will continue to be, centered around aircraft carriers," he said.

He also asked for restoration of House cuts in aircraft spare parts, administrative aircraft and dependent medical care.

General Maxwell D. Taylor, Army Chief of Staff, said the Army will be "strained" to support its present missions and overseas deployments with a force of 870,000 men. He said: "While the major units deployed overseas will be essentially the same as the FY 1958 deployments, the personnel strength overseas will be reduced," resulting in a tightening of service and logistical support in Europe and Korea.

General Randolph McCall Pate, Commandant of the Marine Corps., told the Subcommittee that if the Marines are cut back to 175,000 men, the Corps will be "about 75 per cent effective." He said, "It would be very difficult for the Marine Corps to do what it should do."

The Commandant said the Marines "would be very happy" if the Senate decide to go along with the House action in authorizing an additional $45 million to provide for a Corps of 200,000.

General Pate also said the Marines have encountered some "serious limitations" in developing modern techniques for amphibious warfare. He said, "We have not acquired adequate numbers of helicopters and the Navy does not have the necessary modern amphibious shipping to meet our ultimate requirements."

Senator Dennis N. Chavez (D-NM), Chairman of the subcommittee, said he believes his group will approve the House increases for the Marines.

General Thomas D. White, Air Force Chief of Staff, said the Air Force will be able to meet its "immediate objectives" if the Senate restores about $300,000,000 of the funds eliminated from the Air Force budget by the House. He made the statement "with confidence, since the Secretary of Defense has assured me that as new concepts or new capabilities develop, which call for additional funds, we may properly present such new requirements to him for his prompt consideration."

Secretary of the Air Force James H. Douglas said the Air Force "may have difficulty" living within the 850,000-man ceiling imposed by the budget. He told the Senators the manpower limit "may require a slight upward adjustment."

Senator Douglas urged the Senate to restore $292.6 million of the funds eliminated by the House, but said the increases provided by the House for the Hound Dog and Minute Man programs will give the Air Force greater flexibility to respond fully and promptly to any successes in the two programs which "demonstrate the practicability of proceeding at faster rates."

Maj. McAleer Gets B.A.

Maj. John F. McAleer, jr., promoted from captain last month, this month was integrated into the Regular Army and awarded a B.A. in History from Yale University. He is the son of Capt. and Mrs. McAleer, USA-Ret.

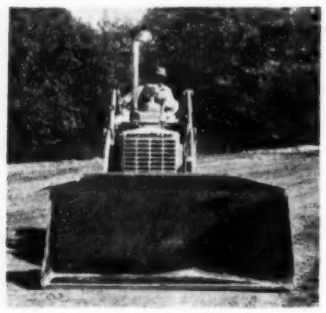

Here comes the TRAXCAVATOR'S new...

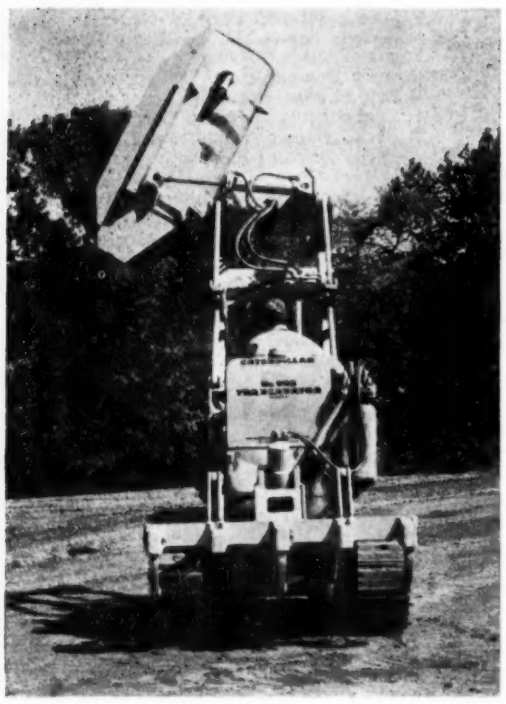

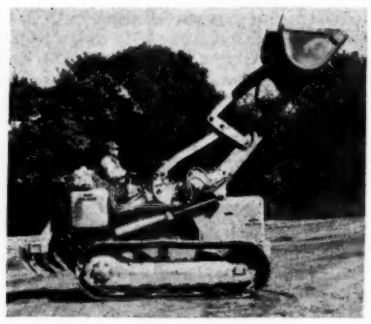

SIDE DUMP BUCKET!

—Directly interchangeable with standard bucket...same pins, bolts and nuts!

—Easy to operate! Dumps to the left as well as forward!

Now the famed Cat-built Traxcavators are more versatile than ever! The new Side Dump Bucket attachment gives you

- Higher production, because cycle time can be cut
- Lower maintenance, greatly reduced ground scuffing, because turning when loading is no longer necessary
- Easier handling because the unit now needs less space for loading and truck spotting.

And you retain all the regular Traxcavator's popular features. Lockout-kickout, bucket positioner, 40-degree tilt-back, one-hand bucket control. No interference, either, with other Traxcavator attachments when you equip with the new Cat Side Dump Bucket.

Caterpillar Tractor Co., Peoria, Illinois, U. S. A.

Side Dump Buckets Available for the No. 977, No. 955 and No. 933 Traxcavators!

	No. 977	No. 955	No. 933
Bucket capacity	2¼ cu. yd.	1⅜ cu. yd.	1⅛ cu. yd.
Over-all width of bucket	110⅝"	96"	86⅝"
Over-all height, side dump	19' 7⅛"	17' 6"	15' 6 1/16"
Over-all height, level	16' 5⅛"	14' 6½"	12' 11 1/16"
Left side dump reach	24½"	24½"	25½"

CATERPILLAR

Caterpillar, Cat and Traxcavator are Registered Trademarks of Caterpillar Tractor Co.

A NEW DIMENSION IN LOADER VERSATILITY